STATE TEACHERS COLLEGE INDIANA, PENNSYLVANI

STATE TEACHERS COLLEGE INDIANA, PENNSYLVANIA

OK

ZZZ
BONG
BONG
NITE
"UNION UP"
HNO_3
Mg
S
AL
H_2SO_4
Pb
Co_2
HCl
F

BONG
CATAW
TS 106
E104
KEITH
BONG
HI
HELLO
HI
HI
HI
BONG
THINK
BONG

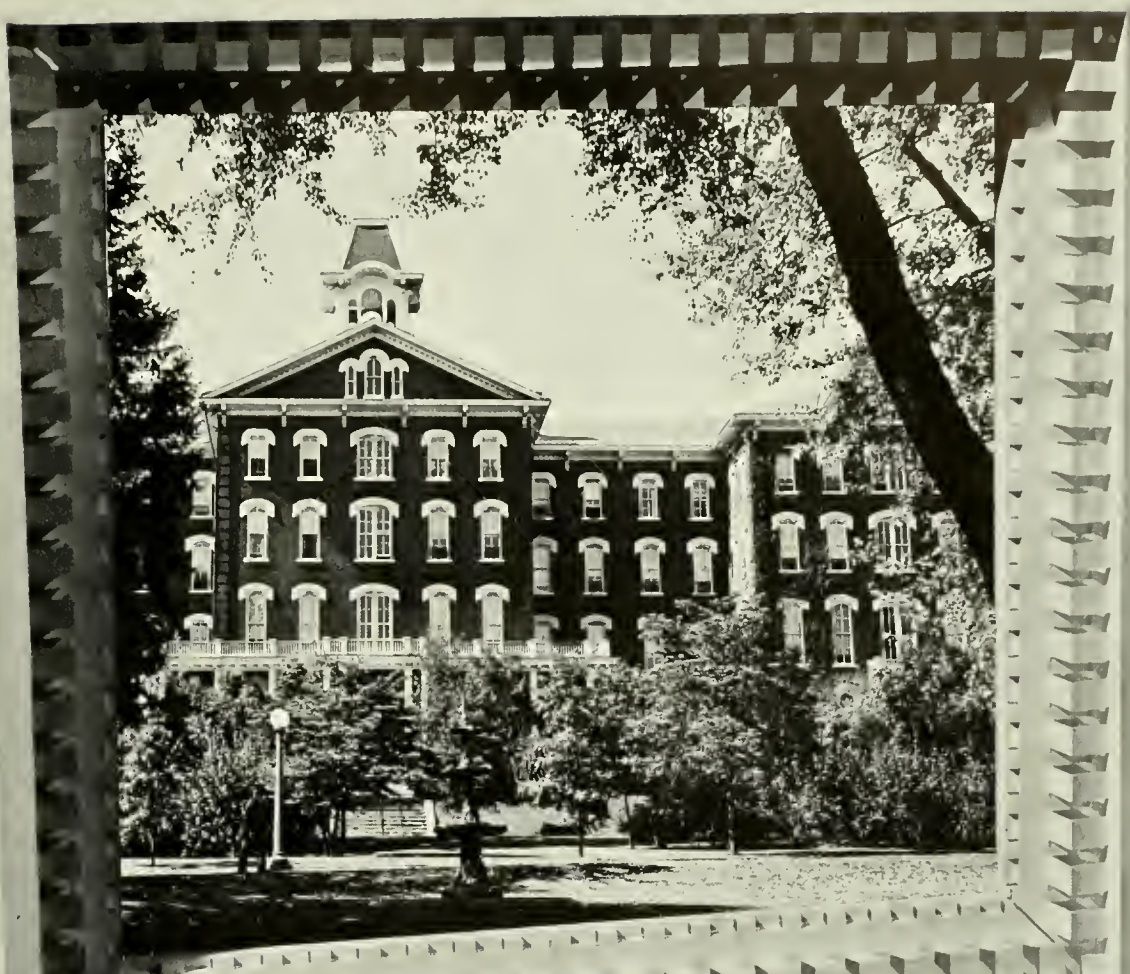

THE 1954 OAK

STATE TEACHERS COLLEGE · INDIANA, PENNSYLVANIA

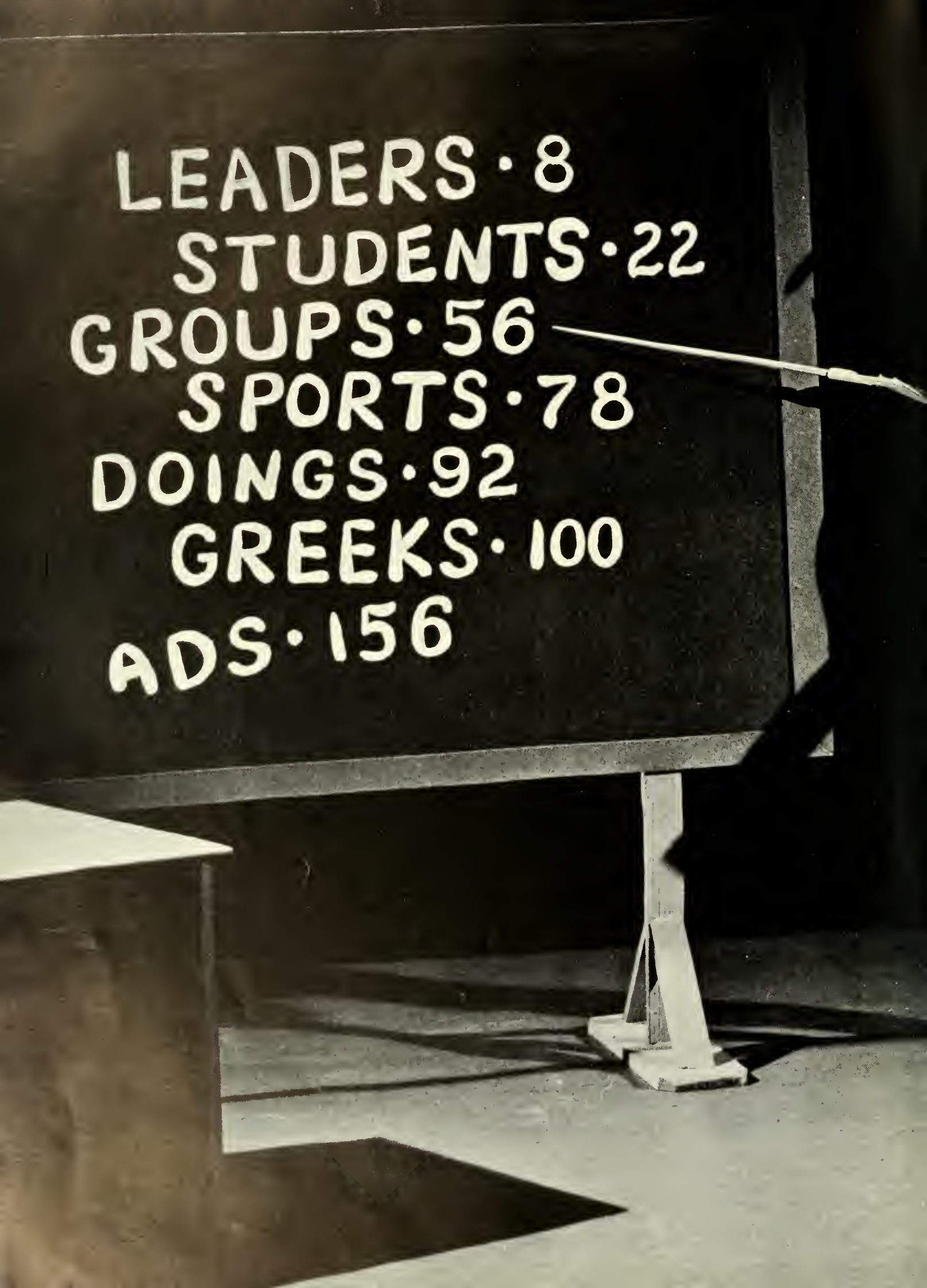
LEADERS · 8
STUDENTS · 22
GROUPS · 56
SPORTS · 78
DOINGS · 92
GREEKS · 100
ADS · 156

YOU, the Senior Class of 1954, have now completed your college years. During your life at I. S. T. C., three-dimensional movies and three-dimensional artwork have become very popular. In this, your yearbook, we are using a three-dimensional style of artwork, paper sculpture, to illustrate many of the things you see on the campus.

Your life here was a busy one. It was a continuous struggle for you to get those chapters read for tomorrow or that term paper done for next week. You also had a full schedule of extra-curricular activities: that sorority meeting last night, Laughter practice tonight, a PENN meeting tomorrow night. You will always remember the fun and work you had at I. S. T. C.

To you, who are going to be the future teachers of America, we wish many rewarding moments in teaching and we, the underclassmen, wish to dedicate the 1954 OAK to you.

OUR CAMPUS

Indiana's campus is more than a prettily landscaped group of college buildings. It's the whisking flight of a squirrel, the color and gaiety of Swing-Out—these features and everything we've done, even to the sidewalk supervision of the Leonard Hall construction, make the campus ours.

A squirrel's-eye view of John Sutton.

Look at those busy (?) people. ▶

My home away from home.

Are you leaving convo early?

So that's where I'm going to teach.

Big Chief Boss and Squaw Vincent take the bull by the horns.

What time is it?

Christie Sell, LaRue Epler, Bill Nicholas, and Jim Botti—Elves.

Don't miss it, Jack.

So that is where coal comes from!

STUDENT LIFE

Our comings and goings on campus—coffee at the Dell, School Law test, a trip to the Union, rolls on Sunday night and even lesson plans . . . our life here at I. S. T. C.

Christie leads the Maccasin Band in sang.

Nappy snares a five bar rest.

LEADERS

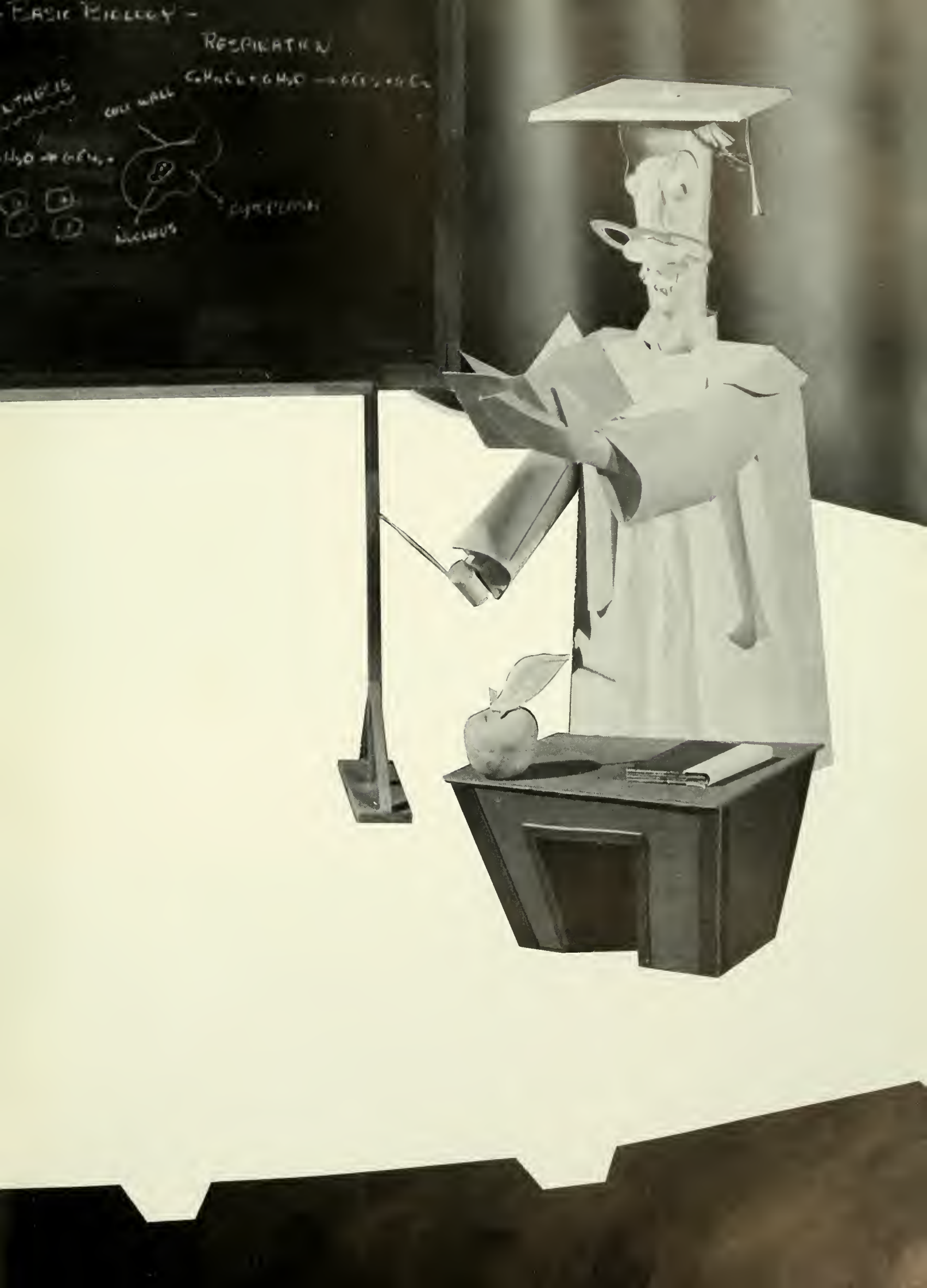
RESPIRATION
CELL WALL
NUCLEUS

President of the College, Dr. Willis E. Pratt.

Dr. Pratt and William Ruddock and Cyrus Davis, members of the Board of Trustees.

The phenomenal rise of the teachers colleges in America during the short span of twenty-five years is probably one of the most exciting stories in the history of public education in America. Not only have teachers colleges made a higher education possible to many who could not otherwise afford it but they offer to young men and women today a sound college education. The primary function of the college at Indiana is to prepare every student intellectually, physically, socially, and spiritually for adult life which will bring all of the rewards which come from the traditional liberal education found in most private institutions. The college recognizes that every teacher, whether he prepares himself to teach children in the elementary grades, in the high school or in some special field, needs a profound understanding of life's values which comes only from broad experiences in all areas of learning.

Every student who attends Indiana is challenged intellectually by a competent staff in those understandings and appreciations which are so essential to the educated person. The physical development of students, although recognized by the Greeks as essential, was for many years considered of little importance in institutions of higher education. Fortunately today, the mental and physical health of college students has been given greater emphasis.

These functions of the college are not the unique purposes of a teachers college but are comparable to those offered at any college or university. The college recognizes that every teacher of every child must first of all be an educated person, possessed of all the understandings, skills, appreciations, and attitudes so essential to the cultured individual.

No less important than the intellectual and physical development of a student is his personal and social growth. At Indiana there are on the campus more than eighty student organizations through which student participation provides an opportunity for personal and social development. The primary function of all these organizations is to assure for every student a chance to develop to the best of his ability desirable personal and social traits.

The unique function of the teachers college, however, is the professional preparation of the student for teaching in the public schools of the Commonwealth of Pennsylvania, acquired through experiences in professional education and in the laboratory school. It is this unique function which Indiana is especially equipped to perform. At Indiana we seek not only to provide a general education for all students but thorough professional education as well, for this is the unique function of the college.

Willis E. Pratt

Dr. Ralph E. Heiges, Dean of Instruction, and Ralph E. Beard, Assistant Dean of Instruction.

Dean of Women, Miss Martha Faust, and her House Mothers, Mrs. Beham, Mrs. Beam, Mrs. Skinkle.

ADMINISTRATION

Miss Mary L. Esch, Registrar.

Dean of Men, Walter M. Whitmyre, and Mrs. Butler, House Mother of Whitmyre Hall.

William Schuster, Business Manager and John Lingenfelter, Treasurer of the Student Cooperative Association.

Leroy H. Schnell, Veteran's Counselor, Director of Student Aid, and Coordinator of Military Affairs.

ADMINISTRATION

◀ John E. Davis, Director of Student Teaching and Placement.

◀ Arthur F. Nicholson, Director of Public Relations and Coordinator of Campus Publications.

Norman Sawyer and Ward Eicher look over the blueprints for Leonard Hall.

ART

What makes the world go round? Oil painting, water color, pottery, fashion design—art, the elixir of life. The year in the art department began with the freshman Art Club party. Here the new arrivals were given an opportunity to exhibit their talent and skill in anything **but** art. The clothesline exhibit at Swing-Out was the department's contribution to the campus celebration, but the big event so far as the art students were concerned was the Beaux Arts Ball, held in April. Officers of the club are Joe Calley, President; Jack Ollinger, Vice-President; Bobs Jancula, Secretary; Earl Calderwood, Treasurer.

Miss Blanche T. Waugaman, Dr. Orval Kipp (Director), Miss Dorothy Murdock.

Now let's see you do it.

Ralph W. Reynolds, Mrs. Alma Gasslander, Edgar J. Trapp.

Art Club Homecoming float.

The string bass section rehearses backstage.

Mrs. Arvilla Horrold, C. Dovid McNaughton, Lawrence C. Stitt, Charles E. Davis, Jerome Landsman, Thamas J. Hughes.

MUSIC

"Since singing is so good o thing, I wish all men could learn to sing" . . . but the activities of the music department include more than singing. The busy music majors are exposed to all phases of their art, ranging from Bach to Bop. They form a closely-knit "family" and can be depended upon to provide music for practically any campus occasion. All work and no play? Definitely not! Included in the year's schedule are the annuol fall outing, The Spring Dinner-Dance, and a wide assortment of teas and recitals. Officers are Orville Conn, President; Dwight Pecsenye, Vice-President; Jean Donatelli, Secretary; Nael Patterson, Treasurer. Clel T. Silvey is the adviser.

Miss Catherine Carl, Dr. Clel T. Silvey (Directar), Miss Agnes Bothne, Miss Gladys Dunkleberger, Miss Aagot Barge, Wynn York, Miss Laura Remsberg, Robert W. Burggraf.

Life is not all pen and ink and bookkeeping for those in the business department: their social activities include outings in both the fall and spring. At Christmas they play Santa Claus to the children at Willard Home. The Junior Chamber of Commerce, the Merchandise Fair, and the Business Institute all play an important part in promoting unity and providing professional training in the department. Officers are Robert Hasinger, President; John Hicho, Vice-President; Betty Morsden, Corresponding Secretary; Priscilla Clyde, Recording Secretory; Frank Lorywchak, Treasurer. Mrs. Elsie Rineer and James K. Stoner are the advisers.

◀ G. G. Hill (Director), and Albert Drumheller.

BUSINESS

◀ Harold W. Thomas, Miss Alene Risher, James K. Stoner, Mrs. Elsie Rineer.

Anyone need a term paper typed?

Miss Helen Loftis, Miss Anna Garman, Miss Helen Merriman, Miss Mildred Omwake, Mrs. Fannie Smith.

I wish I could sew.

HOME ECONOMICS

Mrs. Elizabeth LoVelle, Dr. Opal Rhodes (Director), Miss Leola Hayes, Miss Ethel Oxley, Miss Rachel Moss.

Primarily concerned with cooking and sewing and all the other myriad skills associated with home economics, this department nevertheless has a lot of fun. In addition to their Big-Little Sister party and the traditional Christmas celebration, the freshmen sponsor a party at Willard Home. Near the end of the year, High School Day gives those high school students interested in home economics an opportunity to obtain information about the curriculum. Officers are Norma Watkins, President; Lorraine Hanna, Vice-President; Sue Morshall, Recording Secretary; Frances Englund, Corresponding Secretary; Nancy Abbey, Treasurer; Evelyn Hollabaugh, Assistont Treasurer; Betsy Lenox, Parliamentarian. Dr. Opal T. Rhodes is the adviser.

◀ **LANGUAGES:** Dr. Edward Bieghler.

ELEMENTARY SECONDARY

LIBRARIANS: Miss Lucille Littlefield, William Lafranchi, Miss Florence Ridenour.

GEOGRAPHY: Earl Haenstine, Lawrence Davis (Director), Dr. Narah Zink.

SECONDARY

ENGLISH AND SPEECH: Mrs. Margaret Beck, Dr. Abigail Boardman, Miss Margaret Stewart, Mrs. Marian Kipp; **Standing:** Arthur Nicholson, Dr. Maurice Rider, Dr. Rhodes Stobley (Director), James Green, Dr. Galen Besco, Dr. Edward Carr.

HEALTH AND PHYSICAL EDUCATION: Regis McKnight, Miss Malinda Hamblen, George P. Miller (Director), Lewis Shaffer, Samuel Smith, Miss Lena Ellenberger.

SOCIAL STUDIES: W. M. Whitmyre (Director), Miss Florence Wallace, Dr. Ralph Cordier; **Standing:** Dr. John Sahli, Dr. Raymond Lee, C. M. Johnson, Dr. Albert Wahl.

Students in the secondary department display a variety of interest, but this they have in common: they all will be teaching high school subjects. Even though there are such differences among the six departments of secondary education, their club is a useful means for the exchange of ideas. Teaching, after all, is much the same, whether it be the teaching of English or mathematics. In addition to professional and business meetings, the club gives all members a chance to meet socially at the parties and outings held during the year. Officers are Patricia Sweitzer, President; Nancy Tebay, Secretary; Rebecca Hill, Treasurer. The adviser is Dr. Joy Mohachek.

Such concentration!

ELEMENTARY

SCIENCE: Dr. Donald Hoffmaster, Paul Waddell, David Isenberg, Adrian Ruland, Merrill Iams, Daniel Reiber, Dr. Dwight Sallberger (Director), Dr. Willis Bell.

MATHEMATICS: Dr. Isaac Stright, Dr. Joy Mahachek (Director), Leray Schnell.

EDUCATION: Dr. Blanche McCluer, Dr. Irene Russell, Miss Anna O'Toole; **Standing:** Wilbert Emmert, Dr. Ralph Beard (Director), Dr. S. Trevor Hadley, Dr. Paul Risheberger, Dr. Stanley Lore.

The elementary student might be referred to as a jack-of-all-trades and—here's the catch—master of them all! Music, art, and science, along with the usual reading, 'riting, and 'rithmetic, all are included in his curriculum. During his four years at Indiana, the student learns the methods and materials used in teaching young children; then doing his student teaching, he puts this knowledge to practical use. Beginning in the fall of 1953, elementary students began doing nine weeks of student teaching in their junior year and then nine more in their senior year. One of the major contributions of the elementary department to the campus is the work its members do in compiling and selling student directories. Social activities in the department include an outing to greet the freshmen and a gay red and green party at Christmas. Officers are Suzanne McClements, President; Lois Ward, Vice-President; Ruth Calhoun, Secretary; Patricia Fitzmaurice, Treasurer. The adviser is Dr. Irene Russell.

This group of Elementary students really seems to enjoy Science.

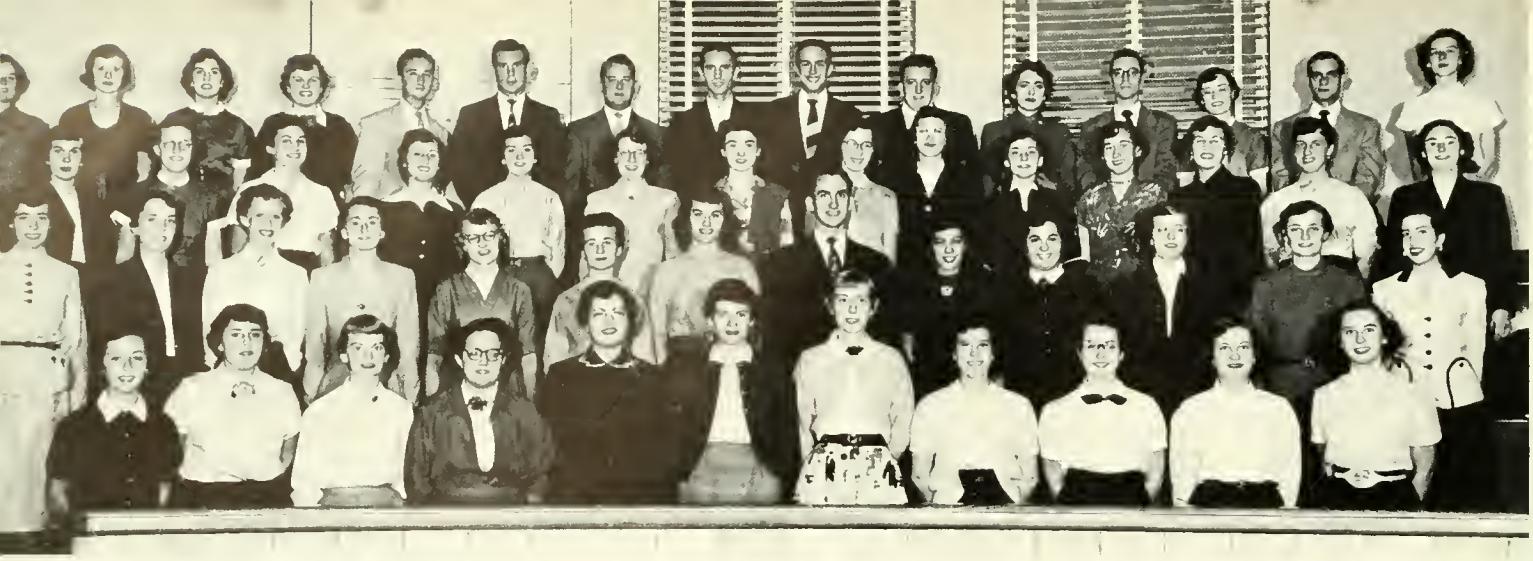

First Row: Worren, DiBiose, Woodle, Fair, Errigo, Hill, Agnew, Hysong, Fitzmourice, Griffith, Eggleston. **Second Row:** Colterone, Elliott, Dittmor, Vasilko, Griffin, Boswell, Potter, Young, Bianco, deFroncesco, Snyder, Chelgren, Kordistos. **Third Row:** Terpack, Owens, Tessier, Sorber, Blohm, Hetrick, Mock, Maurer, Lutes, Hoffmon, Cassidy, Whitlotch, Hitchens, Schussler. **Fourth Row:** Miller, Woy, Viggiani, Erickson, Del Greco, Balint, Gill, Belli, Goss, Nickels, Bennett, Edwords, Runyan, Georges, Kritzer.

STUDENT TEACHING SUPERVISORS: Seated: Miss Alice St. Clair, Miss Martho Zimmermon, Miss Lois Anderson, Earl S. Hoenstine, John E. Dovis (Director), Mrs. Elfa Porter, Miss Helen McLean, Miss Blanche Waugoman; **Standing:** Miss Jane Mervine, Miss Anna Gorman, Dr. Mary Swarts, James McKinley, Miss Lois Blair, Dr. Niles Norman, Dr. P. D. Lott, Miss Aagot Borge.

Student teaching is one of the most important aspects of education insofar as the future teacher is concerned. Actually going into a classroom and attempting to explain the principles of multiplication is much different from merely reading about how to tell the fourth-grader that three times three is nine. And while it may seem perfectly easy to gain and hold the attention of twenty-five or thirty children, first hand knowledge teaches that certain techniques must also be developed. Indiana students may do their student teaching right on campus at Keith school, in the town schools, or in participating schools as far away as Clearfield or Tyrone. With so many opportunities available, the prospective teacher may gain experience in all types of teaching situations.

John E. Dovis, Director of Student Teaching and Placement, and Earl S. Hoenstine, Assistant Director. ▶

In Memoriam

Galen Besco was a soft spoken gentleman. But like the quiet waters of a woodland stream which conceals its real depth to the casual observer, his modest manner and his genuine dignity concealed the profound understanding which he had of life's real meaning. Only to those who knew him intimately was there revealed the constant desire to improve his work with young men and young women to which he dedicated his whole life.

He had a capacity for creative thinking which challenged not only those who were privileged to study with him but with his colleagues as well. And his tolerance of the ideas of other people influenced many of us to become more tolerant ourselves. Constantly he worked to improve his own good teaching even though many of us could not understand how such improvement could be possible. The selfless manner in which he dedicated himself has been an inspiration and an ideal which few attain.

His loyalty to his colleagues and to his college was surpassed only by his devotion to his family. May their pride in a life so devoted help in this dark hour to assuage the sorrow which is theirs. Only those who knew him most intimately were aware of his almost constant struggle with poor physical health. Never complaining, he sacrificed his own well-being in order that he might make the greatest possible contribution to the life of teaching in which he so profoundly believed. His was, in truth, a life of sacrifice for the good of others which so often goes unheralded.

Willis R. Pratt

His soul was like a great book in which all of us who knew him had read a little. Whether we had turned many pages or few we found wisdom, comfort, and inspiration. We knew we were always welcome to go back and read more, and we half-believed that the book would always be there to give up its treasures. Tomorrow we would read with greater understanding and deeper satisfaction.

Tomorrow, perhaps, we shall.

Maurice L. Rider

STUDENTS

JANE AND DICK
CAT
2
+2
4
3
2
=?
TEACHER

1954 SENIORS

Senior class officers are Richard Flickinger, President; Phyllis McCabe, Secretary; Robert Georges, Vice-President. Not shown: Boyd Plymire, Treasurer.

The senior class came back for their final year at Indiana to a schedule filled with fun and work—and the new, big experience of doing their student teaching. They began their year with all the gaiety and excitement of a "Roman Holiday," the theme of their last prom. Throughout the year, despite their many activities, they continued the popular Coffee Hour with Dr. Pratt and the faculty. In May, Swing-Out was held, with the Senior Queen and her court presiding over the colorful festivities. There was a senior picnic later, too, and then on the twenty-third of May—Baccalaureate, and the following day—Commencement. And so the year ended for the seniors with the rustle of gowns and the crisp feel of diplomas—and perhaps a few nostalgic memories.

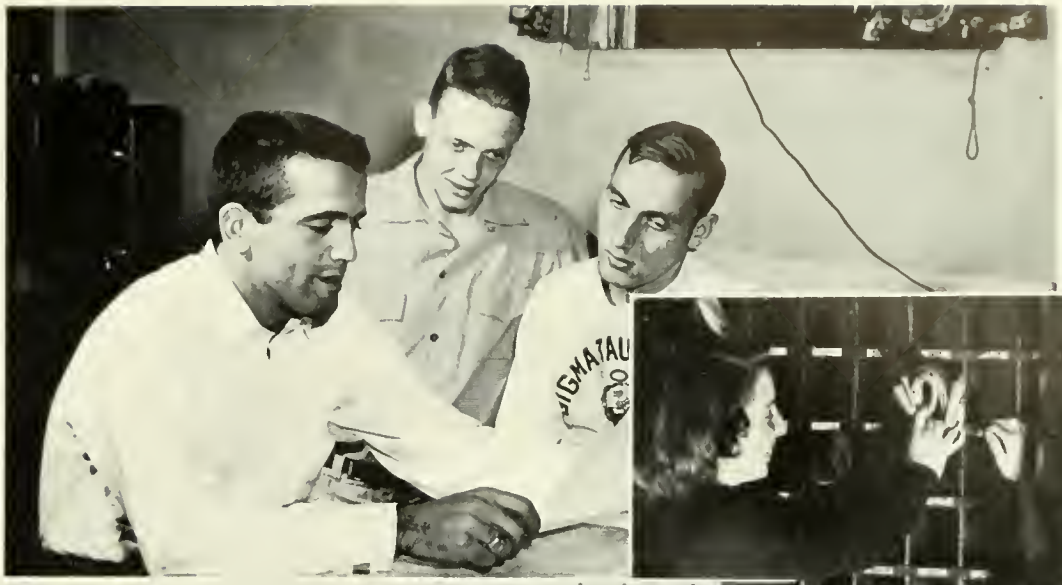

Spiz, Noel, and Skip compare notes at the Union.

Barb and Nancy get the afternoon mail.

Exams only come but twice a year.

Marshall, get off that phone.

1954 SENIORS

JOYCE ALBRIGHT — Ruffsdale
Elementary

SALLY ALDSTADT — Windber
Elementary

JULIET ANDERSON — Titusville
Elementary

WILLIAM APPEL — Slippery Rock
Music

BENJAMIN ARELLANO — Johnstown
Music

FRANCIS BALINT — Indiana
Secondary

PETER BARTA — Cairnbrook
Elementary

BERNADINE BASH — Commodore
Home Economics

CLARAMAE BAUER — McKeesport
Art

MARY ANN BECK — Trafford City
Music

DAN BELLI — New Kensington
Secondary

ROBERT BELLIS — Millersburg
Secondary

KARLIN BENNETT — Home
Art

MARIETTA BENNETT — Home
Home Economics

ROSE ANN BERNARDO — New Kensington
Elementary

THELMA BIANCO — Homer City
Elementary

JOHN BICZKO — Conemaugh
Music

LOIS BIGENHO — Penn Township
Home Economics

ALENE BILLINGS — Cumberland, Maryland
Music

RHETA BILLOW — Johnstown
Elementary

GEORGE BLAIR — Wilmerding
Secandary

BARBARA BOOK — Pittsburgh
Elementary

MARY BOSSO — Clymer
Elementary

BETTY ANN BOSWELL — Springdale
Elementary

BARBARA BOUCH — Ford City
Music

CAROL BOYCE — Erie
Home Economics

ROSEMARIE BRASCO — Midland
Business

JOSEPH BROWN — Altoona
Elementary

DONALD BUFAGNA — Dilltown
Secondary

BLODWEN BURR — Ebensburg
Music

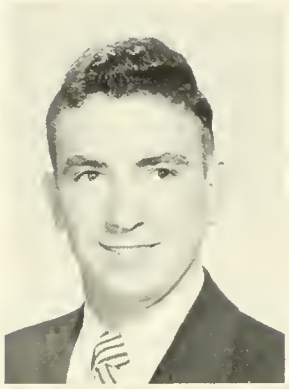
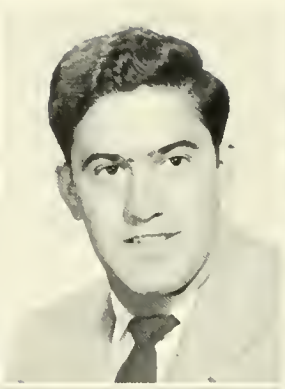

MARILYN BUSHYAGER — Jeannette
Elementary

JAMES BYERS — Derry
Secondary

MARY CAGLEY — Johnstown
Music

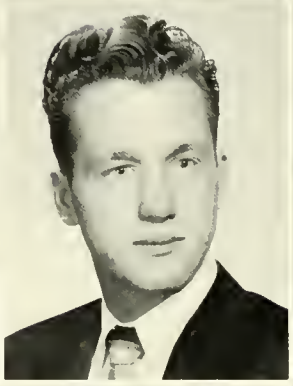

DONALD CALHOUN — Indiana
Secondary

MARY ANNE CALTERONE — Pittsburgh
Secondary

NORMAN CANDELORE — McKeesport
Secondary

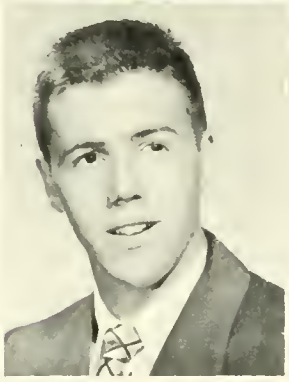

THEODORA CARLEN — Crafton
Elementary

JEAN CARTER — Swissvale
Music

DOLORES CASSIDY — Coraopolis
Elementary

ELIZABETH CASTNER — Burgettstown
Secondary

1954 SENIORS

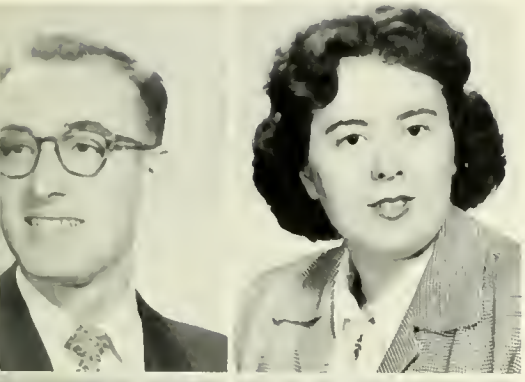

EUGENE CECCHETTI — Arnold
Business
MAXINE REYNOLDS CHAUVAUX — Ford City
Elementary

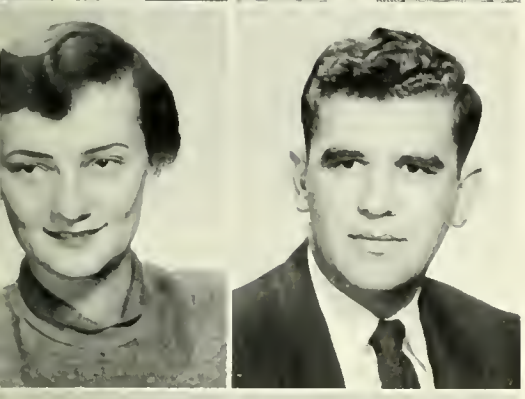

CAROLYN CHELGREN — Bellwood
Music
FRANCIS CHOPKO — Dickson City
Secondary

MADELINE CHUBA — Braddock
Home Economics
MARY JO CONLON — Beaver
Elementary

ORVILLE CONN — Uniontown
Music
PATRICIA CONN — Meyersdale
Elementary
CARLENE CONNELLY — McKeesport
Home Economics

BARBARA CONNER — Ellwood City
Art
MARGARET ANNE COOPER — New Freedom
Home Economics
ALAN COVER — Altoona
Secondary

DONALD COWAN — Ford Cliff
Secondary

PRISCILLA CRAIG — Erie
Elementary

JANE CURRY — Johnstown
Art

HARRY DANIELSON — Warren
Business

JOSEPH DeBLASE — Sharon
Business

ELAINE deFRANCESCO — Paterson, N. J.
Elementary

MARSHALL DEL GRECO — Aliquippa
Secondary

ELEANOR DELLAVECCHIA — Pittsburgh
Home Economics

WINIFRED DeWITT — New Florence
Elementary

DANIEL DiCICCO — Beaver Falls
Music

JAMES DiLUIGI — Sharpsburg
Business

DONNA DODSON — Altoona
Home Economics

DELORES DOMENICK — Jeannette
Elementary

GRETCHEN DUNEGAN — Clymer
Home Economics

WILLIAM EDWARDS — Richeyville
Art

BETTY LOU ELDER — Sligo
Home Economics

CONSTANCE ERICKSON — Kane
Elementary

NANCY EVANS — Blownox
Elementary

JANETTE FAUX — Johnstown
Elementary

DEAN FETTERMAN — Johnstown
Secondary

MONA FISH — Davidsville
Elementary

DAISY FISHER — Blairsville
Secondary

DOUGLAS FLESHMAN — Point Marion
Music

RICHARD FLICKINGER — Wilkinsburg
Secondary

CHARLES FLINT — Everett
Business

CAROL FOX — Mt. Pleasant
Elementary

LINDA FOX — Hollidaysburg
Music

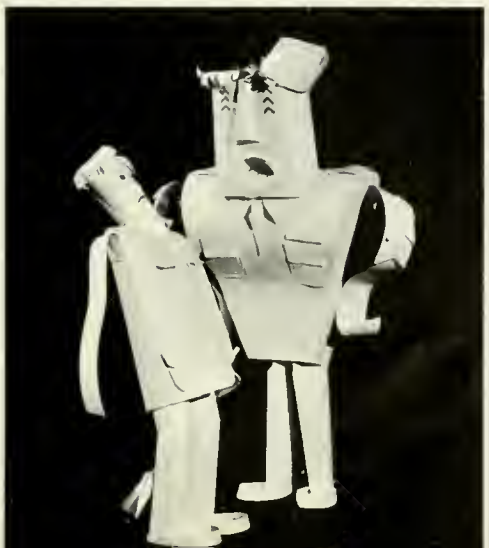

1954 SENIORS

YVONNE GALLI — Glassmere
Home Economics

JOHN GALLO — Indiana
Art

DOROTHY GAMBLE — Bolivar
Home Economics

NANCY GARDINER — Pittsburgh
Elementary

ROSEMARY GARDNER — Lock Haven
Art

HELEN GENDROLIES — Leechburg
Elementary

ROBERT GEORGES — Coraopolis
Secondary

ROBERT GERHART — Greensburg
Secondary

ROY GILHAM — Philipsburg
Elementary

1954 SENIORS

CHESTER GILL — McKees Rocks
Secondary

DWIGHT GLENN — Clymer
Secondary

GERALD GOSS — Coraopolis
Secondary

ROBERT GREEN — West Mifflin Boro
Secondary

ADA GREENING — Milford
Business

DANIEL GREGOR — Union City
Art

DORIS GREIDER — Enola
Home Economics

KATHLEEN GRIFFIN — Braddock
Elementary

NICHOLAS GRIGAS — Dormont
Secondary

1954 SENIORS

JOHN GULICK — Windber
Secondary

JAMES HACKETT — Shinglehouse
Secondary

ALYN HALL — Altoona
Elementary

KATRINA ALLEN HALTER — Chombersburg
Art

ELAINE HAMILL — Braddock
Secondary

HELEN HAMILL — Indiana
Elementary

ROBERT HAMILTON — Butler
Art

MONA HAMMER — Boswell
Elementary

JO ANNE HARDICK — Punxsutawney
Elementary

JOHN HARWICK — Clymer
Secondary

MARY ELLEN HEATON — Indiana
Elementary

JO ANN SPIRES HENGER — Johnstown
Elementary

REBECCA HILL — Apollo
Secondary

NANCY HILLIS — Greensburg
Elementary

TODD HIMES — Evans City
Secondary

LOIS HITCHENS — McKeesport
Elementary

LUANA KNAVEL HITESHEW — Windber
Music

PATRICIA HOBAUGH — Indiana
Elementary

ROBERT HOCK — Leetsdale
Secondary

PHYLLIS HOFFMAN — Lebanon
Elementary

LEONARD HOLLIDAY — Portage
Secondary

MADELINE HUMPHREYS — McConnellsburg
Home Economics

BERNADETTE HUNTER — Altoona
Elementary

DALE JOHNSON — New Kensington
Music

BETTY ANN JOHNSTON — Clairton
Elementary

ALICE JONES — Coraopolis
Home Economics

DOLORES JURELLA — Alverton
Elementary

WILLIAM KAMPERT — Duquesne
Secondary

RICHARD KAPSA — Sharon
Business

DOROTHY KARNS — Oil City
Home Economics

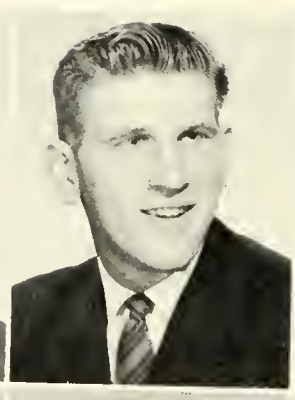

BARBARA KARPER — Pittsburgh
Elementary

SUZANNE KEELAN — Johnstown
Elementary

JANE ANNE KELLY — Mt. Pleasant
Elementary

SYLVIA KEMP — Indiana
Home Economics

PATRICIA KESTNER — Derry
Elementary

MARY KIBSEY — Windber
Elementary

SHIRLEY KIMMICK — Ellwood City
Home Economics

DOROTHY KING — Saltsburg
Secondary

DOROTHY KIRSCHNER — Seward
Elementary

JANET KNUPP — Armagh
Home Economics

1954 SENIORS

MARY KORDISTOS — Monessen
Business

MARTHA KRITZER — Indiana
Secondary

MARGARET KUHL — McKeesport
Elementary

LOIS KUHNS — Fairbank
Business

BARRY KUNKLE — Beaver
Business

CLIFFORD LAKE — Marion Center
Secondary

MARIE LeGOULLON — Manaca
Elementary

JO ANNE LEIDY — Martinsburg
Music

ANTHONY LENZI — North Braddock
Art

JOHN LEONARD — Nanty-Glo
Business

CHARLES LESKO — Duquesne
Art

ELLA MAE LEWIS — Midland
Elementary

DOROTHY LINGENFELTER — Heilwood
Elementary

KATHERINE LOWER — Pittsburgh
Elementary

MARY VERBISH LOZOVOY — Pittsburgh
Home Economics

MARILYN LUNDERSTADT — McKeesport
Elementary

MARILYN LYDIC — South Fork
Home Economics

PHYLLIS McCABE — Pittsburgh
Home Economics

COLETTE McCLINTOCK — Corry
Secondary

ALBERT McFARLAND — Oil City
Secondary

JANETE McGARY — Clymer
Elementary

CLYDE McGEARY — Cheswick
Art

RICHARD MACURDY — Freeport
Music

JANET MADDEN — Johnstown
Elementary

EUGENE MAJDA — McKeesport
Secondary

NADIA MALICK — Arnold
Elementary

ANITA MALONE — Connellsville
Home Economics

MICHAEL MARCENELLE — Glassport
Secondary

ESTHER MARSH — West Newton
Home Economics

NANCY MARTON — McKeesport
Elementory

STANLEY MAURER — Oil City
Music

EDWARD MAYER — Lebanon
Secondory

BARBARA MAZZIOTTI — Wilkinsburg
Elementary

JOHN MEANS — Altoona
Secondory

ROBERT MEGILL — Springdale
Music

WILLIAM MELLETT — Indiana
Business

JOYCE MELLON — Cresson
Art

ELEANOR MIHALYI — Coraopolis
Home Economics

JOYCE MILLEN — West Lebanon
Home Economics

1954 SENIORS

JANET MILLER — New Oxford
Home Economics

JUNE MILLER — Pittsburgh
Elementary

JOAN MILLS — Bellwood
Home Economics

HUGH MOORE — Corry
Business

ELLA MAE NADOLNY — Pittsburgh
Elementary

JOHN NAGY — Rural Valley
Business

EDWARD NEALER — Morion Center
Secondary

GLADYS NELSON — Altoona
Art

ANGELINE NESE — Turtle Creek
Elementary

1954 SENIORS

PATRICIA NEUROTH — Chambersburg
Art

LEAH NICHOLSON — Heilwood
Home Ecanamics
HARRY NICKELS — Latrobe
Secandary
HELEN NILLES — Pittsburgh
Elementary

MARJORY NORDSICK — Tarentum
Art
VADA OAKLEY — Strattanville
Art
JOSEPH O'CONNER — Johnstawn
Elementary

ROSEMARIE O'DONNELL — Wayne
Home Ecanamics
BETTY JANE ONDREJACK — Johnstawn
Secandary

1954 SENIORS

WILLIAM PASTERNAK — Jahnstawn
Art

NOEL PATTERSON — Waynesburg
Music

JAMES PERON — Indiana
Secandary

WILLIAM PHILLIPS — Cannellsville
Elementary

BOYD PLYMIRE — Washingtan
Business

JANET POTTER — Waynesboro
Music

JAMES PRENCIPE — Ridgway
Secondary

MARY PRICE — Cresson
Hame Ecanomics

PATRICIA PROUGH — Altoana
Elementary

LEORA RAGER — Hamer City
Secandary

PATRICIA RAYSOR — Harrisburg
Elementary

BETTY REED — Indiana
Hame Economics

WINIFRED REPINE — Commodore
Elementary

EMMA SUE REXRODE — Latrobe
Art

JOANNE REYNOLDS — Butler
Home Economics

MARILYN RICE — Kane
Art

BEVERLY RIDDELL — New Florence
Home Economics

STEPHEN RIST — Johnstown
Elementary

HAROLD ROADARMEL — Indiana
Business

FERN ROMANOFF — Philadelphia
Music

VAUGHN ROSS — Derry
Secondary

LOIS ROTHHAAR — Pittsburgh
Art

DONALD ROUDABUSH — Portage
Secondary

SALLY SCHEERAN — Ford City
Business

JEAN SCHELL — Homer City
Home Economics

GEORGEANNE SCHREINER — Johnsonburg
Secondary

FRANK SCIPIONE — Portage
Music

WANDA SESSLER — Altoona
Elementary

BERNARD SEWAK — Conemaugh
Secondary

RUTHANNE SHAFFER — New Brighton
Music

MARJORIE SHANER — Apollo
Elementary

ANNA JANE SHAULIS — Elders Ridge
Home Economics

VIVIAN SHUTSA — Masontown
Home Economics

JUNE SKEBECK — Twin Rocks
Elementary

SALLY SKINKLE — Pittsburgh
Elementary

MARIAN SMALL — Crafton
Music

ALBERT SMITH, JR. — Homer City
Secondary

ANDREW SMITH, JR. — Indiana
Music

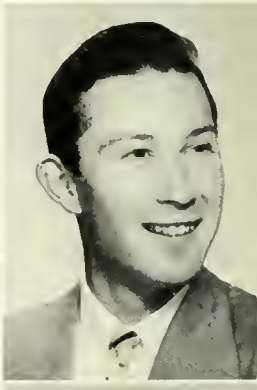

MARLENE SMITH — Altoona
Elementary

NANCY SNYDER — Leechburg
Elementary

1954 SENIORS

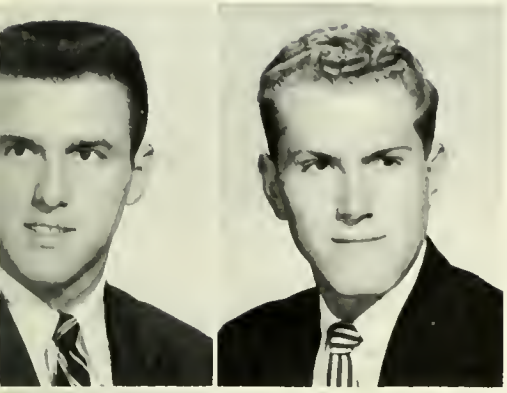

ROGER SPEIDEL — Crafton
Art

DAVID SPENCER — Corry
Business

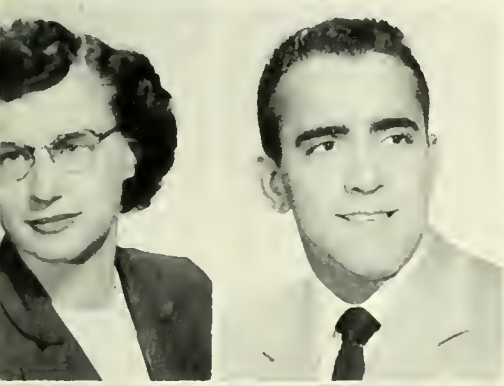

MYRTLE SPIRES — Monaca
Home Economics

JULIUS SPIZZIRRI — Braddock
Secondary

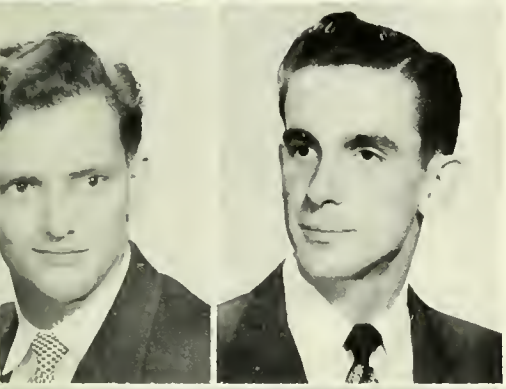

LEONARD STAGER — Nanty-Glo
Art

HOWARD STARKS — Erie
Music

HOMER STEIN — Wilmore
Secondary

MARJORIE STRONG — Johnstown
Business

WILLIAM STUTZ — Jeannette
Secondary

ELAINE SWARTZ — McKeesport
Elementary

PATRICIA SWEITZER — Verona
Secondary

ANNABEL SWITZER — Indiana
Art

1954 SENIORS

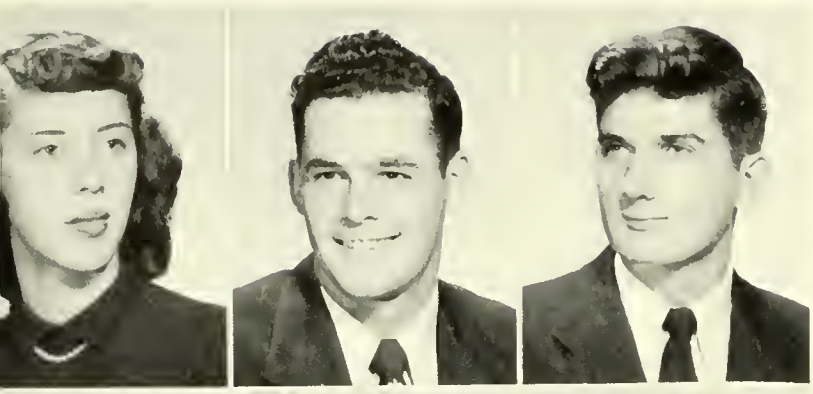

JUNE SUMMERVILLE — Brookville
Business

BLAIR TAYLOR — Indiana
Art

CHARLES TERBOT — Jeannette
Secondary

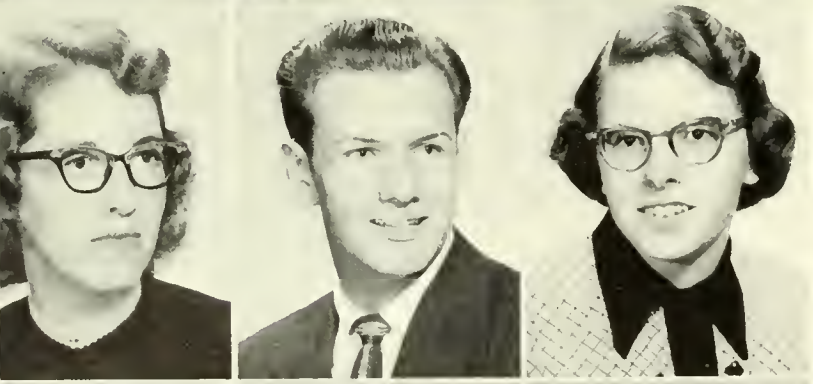

SARA THEEMLER — West Newton
Business

RALSTON THOMAS — Pittsburgh
Elementary

MARGARET ANN THOMPSON — Hyde Park
Elementary

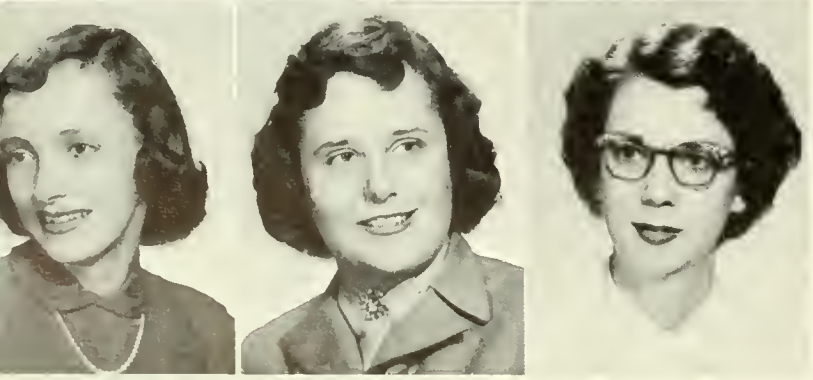

ANN THORNBER — Petersburg
Secondary

BARBARA TISHON — Munhall
Secondary

ELVIRA TOWNS — Pittsburgh
Music

1954 SENIORS

JOSEPH TREMUL — Johnstown
Secondary

HERBERT TROSTLE — Lebanon
Secondary

RUTH TROXELL — Altoona
Elementary

THELMA TRUNICK — Caraopolis
Art

HELEN TUTTLE — Ridgway
Art

ESTHER UNDERWOOD — Richeyville
Music

VIVI-ANN VIGGIANI — Arnold
Elementary

JAMES VINTON — Clairton
Business

RICHARD VITALE — Meyersdale
Art

NANCY TREDICK VORLAGE — Lebanon
Secondary

RICHARD WADDING — Punxsutowney
Secondary

PHYLLIS WAGNER — Coolport
Elementary

ROBERT WEISNER — Latrobe
Secondary

RAE WHITEMAN — Punxsutowney
Elementary

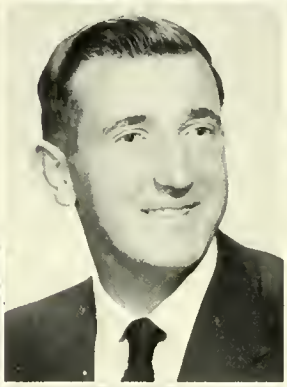

CHARLES WILLIAMS — Indiana
Secondary

JOANNE WOLFE — Altoona
Elementary

NANCY WRIGHT — Pittsburgh
Elementary

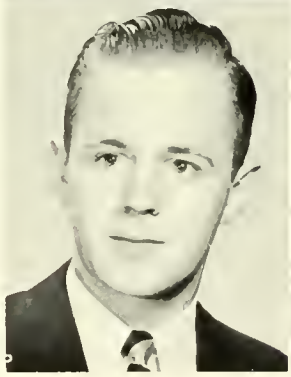

DOMINIC YACABUCCI — Curwensville
Secondary

1954 SENIORS

CHRISTINE YANITY — Homer City
Business

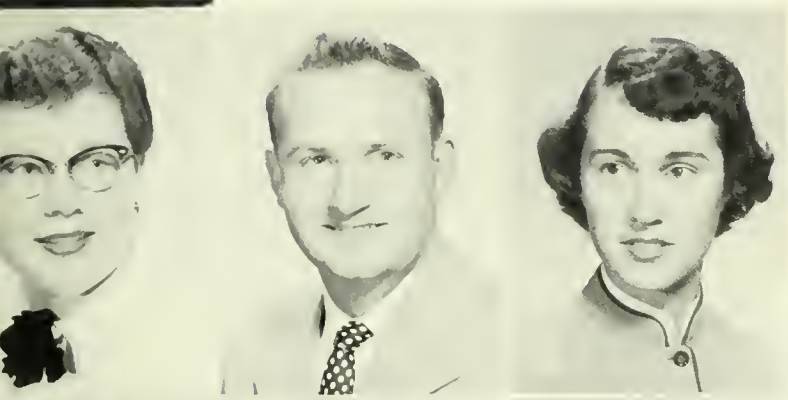

TWYLA YECKLEY — Dunconsville
Home Economics

JOHN YONICK — Plumville
Business

HELEN YOUNG — New Kensington
Home Economics

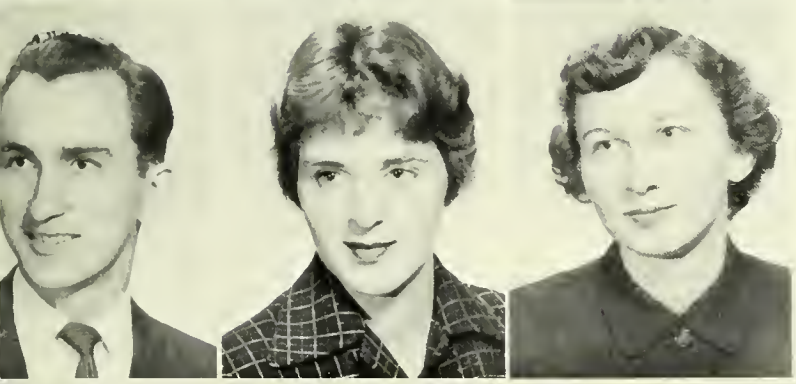

DALE YOUNG — Ellwood City
Music

ALPENA ZAZANIS — New Castle
Elementary

JANET ZELENSKE — Donegal
Home Economics

ANTOINETTE ZEOLI — Jeannette
Business

ELIZABETH ZONG — Bellwood
Business

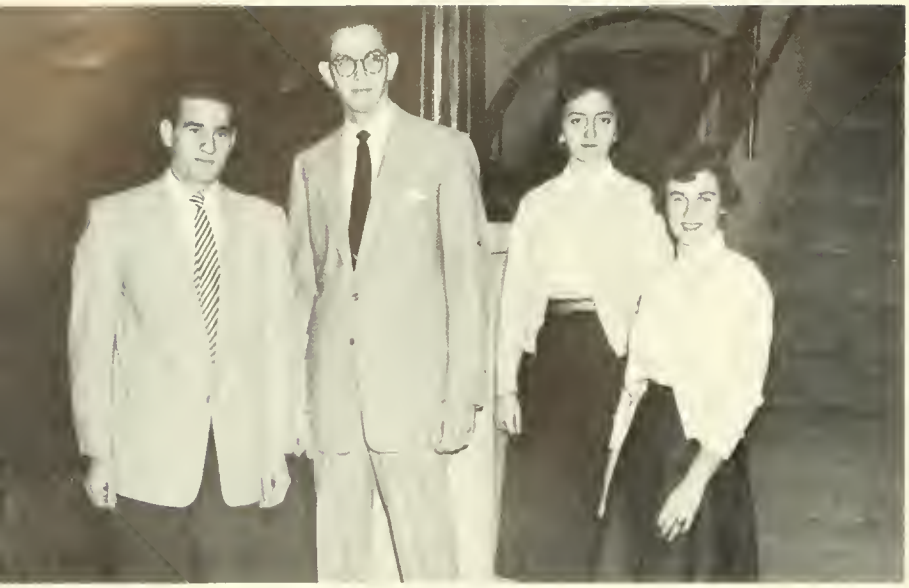

Junior Officers: Bob Scanga, President; Dan Sagramoso, Vice-President; Millie Lomo, Treasurer; Barbara Bachman, Secretary; Daniel Reiber, Adviser.

JUNIORS

The juniors returned to Indiana with the knowledge that they had successfully passed the bugaboo of sophomore tests and were now at the halfway mark in their college life. For some, this year meant the beginning of student teaching; for others, who would do their teaching in their senior year, it was much the same as any other year. But there was a difference—an increasing interest in professional methods and ideas. Their first major social activity was a trip to Pittsburgh to see a play by Lillian Hellman. There was an outing at the lodge, too, and then in April, their annual prom ended the social activities for the year.

SECONDARY: First Row: Contie, Nichols, Belles, Notarnicola. **Second Row:** Kleca, Hurd, Milliron, Zugay, Scanga. **Third Row:** Lovell, Kline, Cuttler, Bolint. **Fourth Row:** Streams, McGee, Sagramoso, Baughman.

ELEMENTARY: First Row: Maurer, Morth, Schussler, Hysong, Barjuca. **Second Row:** Taylor, Rode, Turnbull, Motto, Edmiston, Long. **Third Row:** Zacur, Broeseker, Conlon, McNitt, Hetrick, Hansen. **Fourth Row:** Barkley, Broeseker, McClements, Brown, Smith.

HOME ECONOMICS: First Row: Weaver, Sprecher, Gray, McCormick, Magee. **Second Row:** Henry, Hickok, Croissant, Hoover, Englung, Pallow. **Third Row:** Woldroff, Smith, Earnest, Alt, Stitt, Harrick, Mozeno.

BUSINESS: First Row: Corver, Smith, Chapmon, Smith. **Second Row:** Williams, Clyde, Sykes, Maskas, Claypool. **Third Row:** Bishop, Rager, Hicho, Oakes.

ART: First Row: Sallade, Williams, McKinney, Jancula. **Second Row:** Zommikiel, Marks, Calley, Moore, James. **Third Row:** Fickes, Boss.

MUSIC: First Row: Enterline, Reith, Gardner, Bryon, McCurdy, Stohlman. **Second Row:** Dudek, Valko, Aglietti, Andrew, Morshall, Lebo, Satterfield. **Third Row:** Strong, Williams, Emanuele, Spagnoli, Pressau, Schoenenbroich, Shoemaker. **Fourth Row:** Lynch, Dollenbach, Ide, Epler, Pecsenye, Parsons.

Sophomore Officers: Bert Christie, President; Shirley Fischer, Treasurer; Chuck Brodley, Vice-President; Christine Cable, Secretary; Charles Davis, Adviser.

Freshmen Customs was the main topic at the first Sophomore class meeting and with a lot of planning and the participation of the entire class, the freshmen were turned into amusing if unorthodox little Indians. The freshmen even appeared on the sophomore float at Homecoming—in stocks for their misdemeanors! Even though they were working harder than ever with the goal of passing sophomore tests in mind, the class had an unusual amount of fun. The prom in April was the high point of the year and a fitting climax to nine months of laughter and work.

SOPHOMORES

BUSINESS: First Row: Josefczyk, Hayes, Adarnato, McForland, Hammers, Sumner. **Second Row:** Butcher, Shaffer, Word, Miller, Tesla, Sorber, Walker. **Third Row:** Petrone, Thomas, Roscher, Beltz, Shaffer, Beir Lair. **Fourth Row:** Carns, Croft, Rafferty, Christner, Long, Clites, Zerfoss. **Fifth Row:** Gispanski, Dunlap, Moyer.

HOME ECONOMICS: First Row: Bellone, Miskinis, Valimont, Shaub, Shaulis, Shaub, Thomas, Miller, Feeley. **Second Row:** McAnallen, Lemmon, Strine, Zeigler, Edwards, Beal, Ringler, Miller. **Third Row:** Rieth, O'Leslie, Rihn, Lamonettin, Fischer, Gruber, Marshall, Robinson, Rehburg. **Fourth Row:** Stetter, Mundo, Lunn, Jackson, Weisel, Crider, Lamberson, Hollabaugh. **Fifth Row:** Jones, Hamilton, Altemus, Pocelli, Lesher, Glontz, Tillett, Gary, Grodler, Jackson.

MUSIC: First Row: Mellish, Wenzel, Scottson, McKinney, Stevenson, Bennett, Covert. **Second Row:** Seamon, Sickelsmith, Sprague, Montag, Edwards, Calhoon, Spriggs, Rossi. **Third Row:** Alberter, Remaley, Waite, Morshall, Szabo, Marraccini, Robertson, Scott. **Fourth Row:** Filer, Roth, Kiriakou, Hines, Pruchnic, Fluke, Weis. **Fifth Row:** Servinsky, Scungio, Harris, Wilkinson, Wright, Romesberg, Pheasant.

SECONDARY: First Row: Corsini, Pearl, Gatto, Hartle, Chelko, Terbot, Baker. **Second Row:** Empfield, McDowell, Bell, Pokos, Bowers, Panchisin, Caroff, Empfield. **Third Row:** Kozel, Angelo, Henry, Anderson, Underwood, Ananea, Smyder, Magee, Emanuel. **Fourth Row:** Bender, Kuhn, Kripowicz, McGarvey, Empfield, Zuzul, Kunkle, Lopham, Wood, Petchar. **Fifth Row:** Rairigh, Stauffer, Landis, Lassinger, Mostoller, Shea, DuMars, Loch, Myers.

ELEMENTARY: First Row: Calhoun, Pazin, Harmon, Gent, Kitchen, Evey, Gill, Snyder, Wheaton. **Second Row:** Lutz, Bohren, Olinger, Aley, McCreight, Wagle, Savering, Wright, Johnson, Gayley, Elder. **Third Row:** Gauntner, Cable, Arrigonie, Roberts, Custer, Bollman, Furnary, Wylie, Leifbreid, Marteeny, Morgillo. **Fourth Row:** Arvai, Hartland, Taylor, Claypool, Smelos, Coldwell, Albright, Rowland, Carlson, Stine, Hazelton. **Fifth Row:** Holl, Gilmore, Gunther, Layton, Crawford, McMillin, Peorce, Worner, Koontz, DeChant, Stein, Pflum, Snyder.

ART: First Row: Hostetler, Harshey, Evitts, Psychos, Gilbert. **Second Row:** Orcutt, Feduska, Reynolds, Daskivich, Noll, Niner. **Third Row:** Maginsky, Zimolzak, King, Escott, Ollinger, McKinnie. **Fourth Row:** Barbor, Calderwood, Shindledecker, Seelye, Skladanowski, Tate.

Freshman Officers: Seated: Frank Morelli, President; Anita Fazi, Secretary. **Standing:** Ken Hoover, Treasurer; Dick Anderson, Vice-President. Miss Stewart is the adviser.

To the freshmen, Indiana was exciting as a crisply bowed birthday gift. They made new friends while standing in line for registration, overcame that twinge of homesickness, and began to feel at home in the dormitory room. After the class prom in March, the freshmen suddenly realized their first year as college students was nearly over.

FRESHMEN

HOME ECONOMICS: First Row: Herr, Miller, Matthews, Switzer, Badstibner, DeFrehn, Sklenar, Rapp, Faufman, Faith. **Second Row:** George, Messner, Carr, Delett, Snider, Withrow, Murray, Kilburn, Mayernik, Dollman, Hutchison. **Third Row:** Baker, Mertz, Kelly, McNitt, Hooker, Mayfield, Davis, Deeter. **Fourth Row:** Dickson, Crossland, Beacon, Shuster, Wonders, Carpenter, Winslow, Izett, Bonson, Walker. **Fifth Row:** Helbling, Ohl, Eamigh, Johnston, Hough, Bonnell, Murray, Neese, Whelsley, McElhatton, Ward, Brock, Pontzer.

ART: First Row: Berry, Low, Koch, Graul, Cochran, Madigan, Kelly. **Second Row:** Stein, Calvin, Kinney, Lesko, Duhl, Quigley, Cutler. **Third Row:** Tremba, Kurosh, Manner, Taylor, Brown, Bixler, Sinai. **Fourth Row:** Campisano, Jack, Novak, Kalp, Marefka, McKinney.

BUSINESS: First Row: Beard, Bell, Folger, Rodgers, Hixson, Hoyes, Little, Fazi, Wagner, Kinter. **Second Row:** Sandel, Crowe, Hicks, Mouck, Burkey, Kerr, Barnes, Kuhns, Sweely, Zimmermon, Williams. **Third Row:** Johnston, Snyder, McNamara, Fiscus, McCurdy, Dunkle, Sawyer, Robb, English, Alexander, McCollough, Fleming. **Fourth Row:** Walker, Bolderson, Pote, Erbe, Enterline, Vorner, Jorvie, Hoover, Iames, Costell, Matz, Breece, Tokar, Preston, Hoover, Mark, Farruggio. **Fifth Row:** Johnston, Brochetti, Gooderham, Zinski, Boucher, Lewandowski, Long, Woodruff, Cromer, Montgomery, Broker, Ferguson, Anderson, Denning, Stroup, Wich, Mearnic.

ELEMENTARY: First Row: Gauntner, Jordon, Laird, Lewis, Barrett, McCullough, Benton. **Second Row:** McCarl, Holland, Mango, Osburn, Matthews, Penney, Buttain, Kohler, Emerick, Figley, Mattern, Worrell, Harwick, Trovel. **Third Row:** Plummer, Smith, Miller, Calterone, Taylor, Murdock, Abraham, Canel, Bishop, Moreau, Cochrane, Clawson, Shoffer, Hurst. **Fourth Row:** Strong, Anderson, Hrebor, Compbell, McCrocken, Lauric, Morris, Ropp, Laubin, Crocchi, Stiffler, Reynolds, Geisler, Edmondson, Miller. **Fifth Row:** Lythyoe, Angello, Leibfreid, Paige, Leslie, Anderson, Donik, Hiller, Voto, Burgett, Lomberson, Douenhauer, Gergely, Igo, Titus, Myers, Berringer, Linn. **Sixth Row:** Zebraskey, Kennedy, Lundin, May, Parsons, Boier, Potts, Burke, Hossel, Suckondy, Risher, Muhelis, Ferry, Airhart, Ennis, Kelly.

SECONDARY: First Row: Robb, Lyon, Corrigon, Clouse, Lykens, Daugherty, Bercik, Wilsmon, Loudise, Fanko. **Second Row:** Palmer, Sleigh, Zego, Ammon, Hott, Medva, Koval, Rosenswie, Fallone, McMonogle, Repine, Glover. **Third Row:** Rogers, Hunter, Dickson, Jeffries, Eaton, Visconti, Hetrick, Stewart, Henry, Durst. **Fourth Row:** Ponzello, Glowo, Clark, Shaffer, Wiley, Austin, Peeples, Bainbridge, Mowry, Anderson, Dunn, Simpson, Thomas. **Fifth Row:** Murdick, Brown, Stevenson, Isaac, Shipper, Cook, Snyder, Manion, Massabni, Corey, Lebeddo, Templeton, Ingersoll, Revie.

MUSIC: First Row: Moss, Kriner, Price, Fronklin, Berry, Donovon, Ready, Nogey, Pfeiffer, Delsandro. **Second Row:** McNeil, Sanner, Snyder, Fetzko, Tompkins, Miller, Grumling, Murphy, Hostetler, Condron. **Third Row:** Zets, Barlow, Larson, Symons, Wright, Greenwoy, Rice, Wetzel, Ford, Dainate, Botti. **Fourth Row:** Gallogher, Deyak, Gibloney, Roberts, Berringer, Helsel, Hall, Ficca, Politoske, Peightel, MacDougle. **Fifth Row:** Maxwell, Colvin, Willioms, Cancilla, Grubb, Jones, Wiles, Popinchak, Mowrey, Groves, Zenone.

GROUPS

STUDENT COUNCIL

First Row: F. Englund, R. Conlon, D. Sagromoso, J. Cook, A. Malone, J. Zommikiel. **Second Row:** D. Pecsenye, B. Criste, D. King, T. Zeoli, F. Balint, C. McGeary. **Third Row:** R. Scanga, D. Flickinger, D. Spencer.

OFFICERS

President	John Zommikiel
Vice-President	Dorothy Lingenfelter
Corresponding Secretary	Rosemary Conlon
Recording Secretary	Dorothy King
Adviser	Leroy H. Schnell

John Zommikiel, President of the Student Council

The I.S.T.C. Student Council is the voice of the student body, fostering the best interests of the college and the students. It promotes student, faculty, and administrative cooperation on mutual problems. Some of the Council's numerous objectives this year were sponsorship of student elections, elections of publications' staffs, appointment of student members to administrative and faculty committees, and acceptance of complete responsibility for the production of "Laughter." It shared in the financial support of a foreign student at Indiana for one year and conducted the Campus Carnival to raise money for the Charitable Campus Chest Fund. Good order in the college community was promoted by the Student Council Campus Care and Student Union committees.

WOMEN'S COLLEGIATE ASSOCIATION

The W.C.A. is the governing body of all resident women; it is composed of the president from each hall in John Sutton and Clark and a representative from each of the women's cottages. One of the big events of the year was the Halloween party at which all the girls designing costumes had the chance to give free rein to their imaginations. The result was that John Sutton Lounge was the meeting place of witches and goblins, hillbillies, gypsies, and even Roman goddesses. Officers are Lois Alt, President; Ada DiBiase, Vice-President; Beverly Lambersan, Secretary; Norma Petrone, Treasurer.

First Row: P. James, B. Orcutt, M. Shaub, D. Baker, B. Ondrejack, B. Corsini, J. Wheaton. **Second Row:** A. Di Biase, B. Bauch, B. Hostetler, M. Gradler, K. Baier, A. Gent, M. Waite. **Third Row:** A. Brock, L. Latine, B. Ward, C. Collins, P. Neurath, G. Lauric, E. Towns. **Fourth Row:** C. Bercik, S. Dietz, B. Grimm, N. Byerle, B. Wagner, J. Curry. **Fifth Row:** P. Miller, I. Kovaly, E. Smith, L. Alt, N. Tompkins, B. Lambersan, Dean Faust.

NON-RESIDENT WOMEN'S LEAGUE

Our Non-Resident Women's League, composed of women living off campus, has proved itself to be an active organization. Its social gatherings included outings at the lodge, a Christmas party, and an Easter luncheon. Officers are Alma Zacur, President; Virginia Ditullio, Vice-President; Nancy Hamilton, Secretary-Treasurer. Miss Anna Garman is the adviser.

First Row: A. George, B. Sadler, J. Heilman, J. Simpson, P. Gabany, M. McLaughlin. **Second Row:** J. Gramley, J. DiTullio, J. DeMarines, D. Fisher, P. Kestner, D. Lingenfelter, P. Henry, E. Smyder, E. Babich. **Third Row:** C. Blose, D. Hadden, B. Johns, N. Muca, D. Kanyan, T. Waltermire, R. Frankosky, S. Maurer, E. Snyder.

JUDICIAL BOARD

The Judicial Board represents all the resident women on campus and sets up governing rules for them. It also sees that these laws are obeyed and determines penalties for misdemeanors. This governing board gives late permissions, the number depending upon the class status of each resident woman. The board adviser is Miss Foust.

First Row: J. Dittmar, C. Fox, R. Troxell, S. Fischer, L. Alexander, D. Cassidy. **Second Row:** Miss Faust, L. Alt, P. Sickelsmith.

SOCIAL LIFE COMMITTEE

Five Student Council members together with Dean Faust and Dean Whitmyre make up the Social Life Committee. The committee's treasury provides newspapers and magazines for the lounges, movies, and orchestras for the dances. This committee also sponsored the Freshman Orientation program. One of their latest projects was to provide a kitchen, complete with utensils, to be used by the student body. The main social events were the teas held jointly with the WCA.

"The bear's head in hand bear I . . ."

Composed of a member of each department and with A. E. Drumheller as adviser, the Cultural Life Committee scheduled entertainment which proved to be most valuable to the student body. Among those programs presented this year were the Piano Playhouse and the Cincinnati Symphony.

The Sailor's Chantey Scene from Musical Americana.

CULTURAL LIFE COMMITTEE

THE CUE

Familiar to every student at Indiana, the Cue is well-thumbed by freshman and senior alike; small as it is, it contains everything anyone wants to know. The official handbook of the college, the Cue is financed by the Student Cooperative Association and distributed before the opening of the fall session each year as a guide to I.S.T.C. students. In it is published an invaluable collection of practical information: all the regulations governing students and student activities and descriptions of all the college organizations, curricular and extra-curricular. Also included in the booklet is a calendar of events for the coming year. Patricia Popson is the editor. This year, after the sudden death of Dr. Galen Besco who had served as adviser for several years, Dr. Rider assumed this position. Dr. Kipp acts as adviser to the art members of the staff.

THE INDIANA PENN

Alene Billings
First Semester Editor

Arthur F. Nicholson
Adviser

Editor-in-chief	Alene Billings
News	Mary Cagley
Business Manager	Tom Reese
Sports	John Harwick
Assistant Sports	Bob Salem
	Bob Baker
Feature	Elaine Anderson
Copy	Delores Johnson
Society	Elaine Evans
Circulation	Paul Singleton
Exchange	Harold Magee
Typing	Grace Germanta
Adviser	Arthur F. Nicholson

Reporters: Eleanor Bellone, Ruth Weaver, Doralee Schutzler, Pamela Warrell, Gloria Lauric, Kay English, Carol Rapp, Nancy Shepherd, Vida Gunther, Pinki Robb, Kathy Butcher, Arlene Reith, June McMillen, JoAnn Pearl, Georgina Sackandy, Harriet Calhoun, Mary Carol Myers, Mary Ellen Bell, Mary Jane Falger, Charleen Smith, Marylou Barnes, Carol Henry, Greta Elder, Nancy Sweely. **Sports:** Merle Lach, Jay Zerfoss, Bill Shuster, Charles Bradley, Norman Oakes, Barry Manning, Harry Carns, Mary Strine, Ella Mae Lewis. **Feature:** Patt Sickelsmith, Mary Gradler, Georgeanne Schreiner, Pat Taylor, Joanne DeMarines, Daria Troyan, Jo Koval, Larry Novak, Marie Nichols, Carol Rapp, Arlene Rieth, Joann Hartle, Jan Covert, Jane Curry, Ann Pokos, Roxann Price, Bill Corey. **Typists:** Sally Theemler, Joan Delett, Carol Henry, June McMillen.

The sports section receives the finishing touches.

Alene Billings, First Semester Editor; Eleonor Bellone.

Indiana's PENN upholds the tradition of an uncensored college newspaper—an independent student voice serving both students and faculty and working for the good of I.S.T.C. Fulfilling its purpose of providing news, features, and sports for the reader, the PENN provides valuable experience for those students on the staff. With full authority resting upon them, they have developed journalistic ability, integrity, and a sense of responsibility.

The inevitable last minute rush to meet the deadline.

Second Semester Staff

Editor-in-chief	Elaine Anderson
News	Elaine Evans
Business Manager	Harold Magee
Sports	Earl Mostollar
Feature	Eleanor Bellone
Copy	Dolores Eisenbach
Society	Mary Carolyn Myers
Circulation	Ralph Kuhn
Exchange	Bill Corey
Typing	Ed Rager

THE OAK

STATE TEACHERS COLLEGE, INDIANA, PENNSYLVANIA

Patricia Schussler
Editor-in-chief

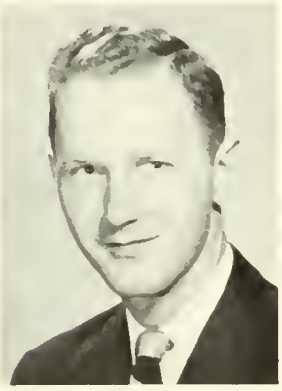

Robert Bishop
Business Manager

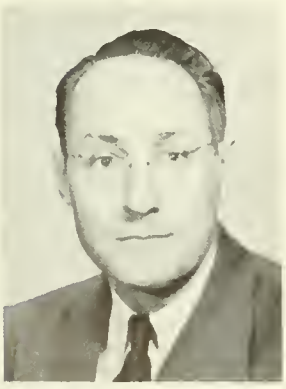

Edward Carr
Editorial Adviser

Edgar Trapp
Production Adviser

All the fun you've had at Indiana this year—the glee club recital, the close game won, the long walk to Elkins, the little things you and your friends laughed over—all are here in your yearbook. If in time you should forget, leaf through The Oak, look at the pictures, re-read the articles, and remember.

Editor-in-chief	Pat Schussler
Business Manager	Robert Bishop
Writeups Editor	Ann Straitwell
Photography Editor	Stan Maurer
Copy Editor	Sally Maurer
Senior Editor	Susan McClements
Advertising	Robert Bender
Collection	Bruce Williams
Senior Photography Editor	Dolores Eisenbach
Layout	Joe Calley
Cover Artist	Paul Erickson
Sports	Harry Carns, Jay Zerfoss
Advisers	Edgar Trapp, Edward Carr

Editorial Assistants: Ruth Carlson, Charlotte Claypool, Joann Hartel, Marlene Kerr, Betty Lou Laudise, Muriel McKinney, Charlotte Miller, Marie Nichols, Pat Rossi, Betty Sklenar, Elaine Trotter.

Business Assistants: Joann Hartle, Kathy Butcher, Phyllis Lutz, Madge Rihn, Betty Laudise, Betty Matta, Doralee Schutzler, June Belles, Marie Nichols, Toni Pacelli, Pat Rossi.

Art Assistants: Annabel Switzer, John Zammikiel, Joe Sasway, John Means, Bob Fickes, Fred Boss, Barry Moore, Lee Labute, Nick Cook, Clyde McGeary, Bill Pasternak, Paul Erickson, Roger Speidel, Babs Jancula, Jane Williams, Phil James.

Joe Calley, Art Editor; Mr. Trapp, Adviser; Bruce Williams, Collections Manager.

Bob Bender, Advertising and Pat Schussler, Editor-in-chief.

Stan "Flashbulbs" Maurer in one of his quieter moods.

Sally Maurer, Copy Editor and Joe Calley, Art Editor.

First Row: T. Andrew, I. Sprecher, J. Smith, J. Hartle, D. Miller, J. Hostetler, A. Little, C. McCollough, M. Murray, N. Glover, N. Osburn, P. McNeil. **Second Row:** N. Igo, J. Miller, N. Zebraskey, E. Berringer, B. Lomberson, M. Shaffer, P. Clyde, J. A. Ennis, B. Bouch, D. Dodson. **Third Row:** J. Titus, M. Beacom, B. Edmondson, P. Hassel, S. Hoenstine, D. Miller, A. Malone. **Fourth Row:** J. Abraham, E. Wright, D. Lykens, C. Reith, M. Underwood, P. Sickelsmith.

YOUNG WOMEN'S CHRISTIAN ASSOCIATION

For their first good deed of the year, the members of the YWCA explained the wonders of Indiana and college life to a group of mystified little Alices—this at the Big 'n Little Sister party which used Alice in Wonderland as its theme. The Y was busy during the entire year with Bible Study groups, morning watches, teas, and work sessions on the Chevy Chase project. Officers are Lois Ward, President; Marian Harbison, Vice-President; Beverly Lamberson, Secretary; Shirley Haenstine, Treasurer; Mary Lou Shaffer, Assistant Treasurer. Dr. Mary G. Swarts and Mrs. Stanley Lore are the advisers.

The "Y" Big-Little Sister Party

First Row: K. Hoover, J. Snyder, F. Williams, D. Cuttler.
Second Row: D. Gauntner, L. Hartford, J. Jack.

YOUNG MEN'S CHRISTIAN ASSOCIATION

Growth in good fellowship and religious awareness on campus is the ideal of the YMCA. This year was filled with successful programs, among them the annual spring outing at the lodge. Perhaps the highlight of the year's activities was the booth at the Campus Carnival, sponsored jointly with the YWCA. Officers are Don Sagramosa, President; Jack Denny, Vice-President; Jack Snyder, Secretary; Dick Barkley, Treasurer. Dr. Stanley Lore is the adviser.

Fun after a "Y" meeting.

RELIGIOUS LIFE COMMITTEE

First Row: Miss Ober, Mrs. Lore, B. Edmiston, D. Roberts. **Second Row:** B. Ward, C. Reith, J. Pressau, E. Gall, E. Smith.

The Religious Life Committee, composed of both faculty and student representatives, plans and sponsors all religious programs held on the campus, including the monthly vesper services. In November, they presented a foreign exchange student as a guest speaker at an all-school tea and continued with plans for the presentation of The Messiah at a special Christmas vesper service. In February, Spiritual Enrichment Week began, including among other activities, talks given by prominent religious leaders. All these programs have become extremely popular and the Committee has come to be one of the most important groups on the campus. Chairmen of the Committee are Dr. John Sahli and Beverly Ward.

The Indiana Campus Christian Fellowship, a member of the national organization, celebrated the completion of its fourth year on campus by working harder than ever. The main activities were the campus conference and the annual Retreat, but there were also a number of parties during the year. Officers are Jack Pressau, President; Beverly Ward, Vice-President; William Hall, Secretary; Dennis Meyers, Treasurer. Miss Hazel Ober is the adviser.

First Row: B. Ward, R. Marshall, S. Barlow, B. Edmiston, D. Lykens, R. Lynch, R. Price. **Second Row:** Miss Ober, W. Hall, J. Pressau, D. Myers, F. Dallenbach.

CAMPUS CHRISTIAN FELLOWSHIP

CANTERBURY CLUB

R. Ingersoll, A. Lebedda, C. Dickson, N. Sweely, J. Smart.

The Canterbury Club selected as its discussion topic for the year "A History of the Church from the Third Century." In addition to monthly discussions on this topic, the group sponsored several projects. The Club also had complete charge of two Morning Prayer Services. Monthly Corporate Communion and breakfast made up the core of the spiritual program. Holy Days were also observed at 8:00 A. M. Holy Communion. Religious, service, and recreational activities were combined into a meaningful and successful year. After the retirement of Colonel Thornber in October, Mr. Wynn York served as adviser to the group.

Members of the Erskine Club, sponsored by the United Presbyterian Church, hit the dusty trail for the old west in their first meeting of the year, a ranch party in September. With the regular Sunday morning discussion programs and a full schedule of parties and fun, the local church helped its student members to feel at home in Indiana. Officers are Betty Edmiston, President; Blair Taylor, Vice-President; Janet Simpson, Secretary-Treasurer. The adviser is Mr. James Green.

First Row: H. Hamill, M. Marth, A. Fazi, B. Edmiston, M. Hendricks, C. Claypool. **Second Row:** J. Winslow, R. Murray, D. Taylor, B. Taylor, P. Schussler, E. Andersan.

ERSKINE CLUB

LUTHERAN STUDENT ASSOCIATION

First Row: J. Sorber, N. Wagner, F. Shoffer, L. Kelly, M. McDowell, J. Bell. **Second Row:** C. Reith, N. Crowford, R. Price, N. Zebroskey, M. Moy, J. Miller, P. Hossel, N. Penney, J. Anderson. **Third Row:** S. Leibfreid, N. Poige, D. Leslie, E. Hiller, M. Montag, J. Ahlquist, N. Kuhns, N. Potts, P. Shuster, D. Lykens, B. Koch, D. Sleigh, S. Lundin, B. Holland, G. Broeseker. **Fourth Row:** L. Broeseker, D. Troyan, C. Pote, A. Durst, D. Wilkinson, D. McGorvey, J. Tate, J. Walker, B. Korper, N. Shepherd.

For their first meeting of the year, the members of L.S.A. turned back the calendar to the 1890's for a party in the spirit of the "good old days." This was only the beginning though; throughout the rest of the year, they enjoyed a number of outings and parties. Their program also included Sunday morning religious services, supper meetings twice a month, and fellowship parties once a month. The organization sent representatives to three regional Lutheran Student Association Conferences and to Camp Lutherlyn. Officers are Shirley Miller, President; David Wilkinson, Vice-President; Gwennie Mock, Secretary; Jacqueline Sorber, Treasurer. Elsie G. Rineer and Aagot Borge are the advisers.

The Methodist College Club began its year with a Get-Together in September. Each Sunday throughout the year supper discussion meetings were held, the main theme being, "Jesus Calls Us." Perhaps the biggest event was the Christmas Party at which all the members baked and packed boxes of cookies and decorated a tree. Another highlight of the year was the Easter morning breakfast. Officers are Enid Smith, President; Patt Sickelsmith, Vice-President; Joanne Agnew, Secretary; Clarence Robinson, Treasurer. Sponsors are Dr. and Mrs. Stanley Lore.

First Row: E. Berringer, G. Withrow, M. Dollman, L. Miller, K. Jones, S. McKinney, L. Bonson. **Second Row:** Dr. Lore, Mrs. Lore, F. Douenhouer, L. Sykes, D. Lykens, E. Smith, D. Roberts, E. Croissant, M. Cooper, M. Owens. **Third Row:** D. Hicks, J. Whelsley, D. Cossidy, B. Lamberson, J. Covert, E. Towns, P. Kelly, J. Weisel, M. Laubin, M. Herr, B. Emerick, M. Strine, C. Miskinis, S. Johnston, C. Eamigh, J. Titus, H. Maxwell. **Fourth Row:** B. Ohl, J. Lythgoe, L. Watson, S. Shoffer, I. Fleming, G. Sockandy, R. Brittain, P. Sickelsmith, E. Gall, R. Thomas, L. Hartford, J. Tallone.

METHODIST CLUB

NEWMAN CLUB

First Row: G. Badstibner, G. Calterone, B. Pontzer, M. Bishop, J. Hartle, N. Glover, J. Cavel, L. Helbling, A. Brock, E. Leska, D. Williams. **Second Row:** M. Sinai, B. Ondrejack, J. Trovel, B. Laudise, R. Conlon, T. Savering, A. DiBiase, F. Adornato, P. Rossi. **Third Row:** B. Corsini, T. Pacelli, D. Mundo, B. Sklener, C. Cracchi, M. Cutler. **Fourth Row:** J. Petchar, J. Zammikiel, J. Angelo, D. McCarthy, J. Hicho, J. Iiames, D. Clarke, V. Zugay.

The Newmanites were industrious this year. They held parties at the Catholic Youth Center, went caroling at Christmas, and hayriding in the fall. More serious activities included Communion Breakfasts, lectures, films, discussions, and a weekly class in Christian ethics. Officers are Dan McCarthy, President; Ada DiBiase, Vice-President; Donna Mundo, Corresponding Secretary; Pat Rossi, Recording Secretary. Miss Margaret Stewart is the adviser.

What goes on every Sunday evening at 6:30? Well, for one thing, the members of the Presbyterian College Club hold their weekly meeting. This year they chose "Christianity on the College Campus" as their topic for discussion, supplementing their own ideas with those presented by guest speakers. Officers are Pat Gold, President; Mary Alice Stitt, Vice-President; Mary Gary, Secretary; Larry Marraccini, Treasurer. Dr. Willis Bell is the faculty adviser.

First Row: D. Schutzler, M. Nichols, L. Marraccini, M. Clawson, P. Gold, M. Gary, S. Barlow, J. McManagle. **Second Row:** R. Weaver, L. Ward, K. Neese, B. Curry, B. Pearce, P. Shaemaker, B. Bouch, M. Henry.

PRESBYTERIAN CLUB

INTERNATIONAL RELATIONS CLUB

First Row: T. Andrew, A. Little, M. Underwood, M. Nichols, J. Hartle, J. Ennis, J. Rowbottom, P. Henry, E. Snyder, I. Stein. **Second Row:** R. Costell, A. Pokos, J. Bell, M. McDowell, J. Pearl, S. McKinney, L. Miller, Miss Florence Wallace, E. Baker. **Third Row:** B. Edmondson, J. Abraham, C. Emenuel, C. Dickson, D. Lykens, R. Kuhn. **Fourth Row:** J. Tate, B. McDonald, C. Empfield, P. McGarvey, J. Lehew, J. Tallone, L. Kalp, F. Streams.

The International Relations Club is open to all students who are interested in world affairs. Lectures, forums, debates, news summaries, movies, and conferences are all utilized to give the members a clearer picture of some of the problems which face us today. Middle Atlantic States Model United Nations Assembly, Middle States Regional Conference of the Carnegie Foundation for Universal Peace, and Pennsylvania State International Relations Club Conference are but a few of the diversified program activities in which the student is encouraged to participate. Officers are June Rowbottom, President; Dean McGarvey, Vice-President; Gail Clementson, Secretary; Don Cuttler, Treasurer. Sponsors are Dr. Ralph Cordier and Miss Florence Wallace.

Each year, as a social service project, the Junior Chamber of Commerce sponsors the Christmas party for the children at Willard Home just outside Indiana. Members of J.C.C., acting as guardians at this party, present gifts, candy, and cookies to each child. Fall and spring outings are social functions. Bob Hasinger is the President.

First Row: A. Fazi, M. Bell, M. Falger, F. Adornato, E. Smith, P. Clyde, M. Chapman, C. McCollough, R. Williams, J. Sandel, R. Mouck, M. Zimmerman, E. Miller. **Second Row:** S. Hammers, N. Wagner, L. Sykes, E. Little, T. Zeoli, K. Butcher, J. Miller, S. Scheeren, M. Mullaney, D. Fiscus, B. Johnston, G. Prescaro, V. Carver. **Third Row:** J. Balderson, H. Breece, B. Zong, C. Flint, J. Robb, M. Shaffer, F. McCurdy, K. Dunkle. **Fourth Row:** B. Williams, R. Bishop, D. Spencer, J. Hicho, R. Lenhart, J. Federinko, B. Pella, A. Colegero, W. Erbe, R. Costell, C. Pote.

JUNIOR CHAMBER OF COMMERCE

INTER-COLLEGIATE CONFERENCE ON GOVERNMENT

That must have been a good one.

The I.C.G. has for its essential purpose the study of national and state problems of government; some attention is also given to Robert's Rules of Order. As their annual project, the Inter-Collegiate Conference on Government chose an aspect of government on which to make a more detailed study. At the convention in Harrisburg this year, the conference set up a model state legislature to carry out procedures and problems similar to those of the state legislature. Officers are Dwight Glenn, President; James Gould, Vice-President; Sally Theemler, Secretary-Treasurer. C. M. Johnson is the adviser.

SCIENCE CLUB

This year the Science Club featured movies, speakers, and discussions. On their field trips, members visited the U. S. Steel foundry and the McGill Motor Company. Their social life included a wiener roast, a Christmas party, the Campus Carnival, and a party in May. The Science Club also participated in the High School Science Fair in April. Officers are Donald Cuttler, President; June Belles, Vice-President; Maryann Labuda, Secretary; Larry Isaac, Treasurer. Dr. Willis H. Bell is the adviser.

The wonders of Science.

ENGLISH-SPEECH CLUB

First Row: J. Cook, L. Latine, M. Underwood, M. Nichols, J. Hartle, J. Sanders, J. Chapman, N. Vorlage. **Second Row:** C. Calvin, P. Ananea, A. Pifer, P. Henry, E. Smyder, B. Carsini, E. Morris, I. Bellis. **Third Row:** J. Leidy, A. Pakos, L. Rager, D. Lykens, J. Hohan, M. Loch. **Fourth Row:** Mr. Ensley, Dr. Rider, D. Peran, T. Reese, B. McDonald, J. Spizzirri, D. Flickinger, Dr. Stabley.

The English Speech Club is composed of students from both the English and speech departments. During the year, the members held discussions, outings at the lodge, and professional meetings. Dr. Rhodes R. Stabley is the adviser.

All the world is a stage to our talented theatrical group, the Masquers. Whether it's a Shakespearean "To be or not to be" or a modern "who dunit," the Masquers are ever ready to deliver four star performances. Officers are Nancy Tredick Vorlage, President, Nick Cook; Secretary-Treasurer. Robert W. Ensley is the director and adviser.

First Row: N. Vorlage, L. Latine, I. Bellis, J. Sanders, P. Hoffman, N. Cook, D. Peran, B. Mazziotti, J. Chapman. **Second Row:** M. Underwood, J. Cook, D. Cassidy, M. McCurdy, P. Sickelsmith, S. Johnston, J. Carter, C. Calvin. **Third Row:** T. Reese, D. Wilkinson, Mr. Ensley, J. Spizzirri, M. Loch, W. Appel.

MASQUERS

MARCHING BAND

The I.S.T.C. MOCCASIN BAND with their maroon and gray uniforms is a familiar sight at all of our football games. It is then that they display the technique of precision timing which is present in all their routines. In addition to providing the half-time entertainment at both home and away games, the band participated in the home-coming parade and in the local Halloween and Armistice Day parades. The sixty piece unit is under the direction of Mr. C. David McNaughton who is assisted by Orville Conn and Robert Megill. Christie Sell is the drum major. Officers are Noel Patterson, President; Robert Szabo, Vice-President; Joan Frey, Secretary; Stanley Servinsky, Manager.

CONCERT BAND

Under the direction of Mr. C. David McNaughton, the I.S.T.C. Symphonic Band with its seventy members specializes in performing band music of a serious and worthwhile nature. This year they presented several programs: a convocation in January, a formal evening concert in March, and a concert presented in a nearby high school. As their final program, the band presented a Music Appreciation Hour in May as part of Music Week. Officers are Noel Patterson, President; Robert Szabo, Vice-President; Joan Frey, Secretary; Stanley Servinsky, Manager.

COLLEGE CHOIR

This organization has as its aim the performance of the higher forms of choral music—ancient and modern, sacred and secular—in as professional a manner as possible. Its members include both music majors and students from other departments. This year the choir's major undertaking was the presentation of the Messiah at Christmas time in cooperation with the Mixed Chorus and the College String Orchestra. In March, the organization presented its annual concert at Carnegie Hall in Pittsburgh, and in April, it conducted its annual tour of neighboring cities. Other events of the year included a vesper service, a convocation, a radio broadcast, and a public concert. As its concluding project, the choir provided the music for the Baccalaureate and Commencement exercises in May. Mr. Wynn York is the conductor.

WOMEN'S CHORUS

There's music in the air—yes, music by the Women's Chorus, a group of sixty-two girls from all departments with Miss Gladys Dunkleberger, the directress. On December 15, the Chorus and the Band shared honors at a convocation concert and on January 10, the girls sang at a vesper service. As the climax of their year's activities, the Women's Chorus gave their evening concert on March 21; a Sunday evening was chosen so that both parents and students could attend. Officers are Betty Seaman, President; Donna Scott, Secretary; Carol Weiers and Nancy Tompkins, Librarians; Donna Nagey and Nancy Jo Grumling, Accompanists; Eleanor Zimolzak, Advertising Manager.

MEN'S GLEE CLUB

Under the direction of Mr. Charles A. Davis, the ninety-five members of the Men's Glee Club have enjoyed a full and active year. Their first program was presented as a welcome to all home-coming alumni. They also provided the appropriate music for two Sunday evening college vesper services and presented two convocations to the student body. On the evening of February 24, they presented their fifth annual concert for the general public. The club's spirited rendition of the English Boar's Head Carol at the annual Christmas Dance is a campus tradition which had its beginning in 1930 when the men were under the direction of Miss Agot Borge. However the real highlight of the year came on December 4, when the club accepted the invitation to sing at the convention of the Pennsylvania Music Educators' Association in Harrisburg. Officers are LaRue Epler, President; Robert McGinnis, Secretary.

MIXED CHORUS

The College Mixed Choir, under the direction of Mr. Wynn York, presented a number of programs throughout the year. The climax of their performances was the assistance given the choir in presenting the Messiah at Christmas time.

MELLOWMEN

The hardworking Mellowmen are under the direction of Mr. Charles A. Davis assisted by Sal Signorino. This year the swing orchestra presented a convocation in October and did the pit work in both "It's Laughter We're After" in November and Swing-Out in May. In addition to this campus work, they also conducted a tour of nearby high schools.

COLLEGE SYMPHONY ORCHESTRA

The music played by the College Symphony is of a wide variety, ranging from the classics to the moderns. Directed by Mr. Lawrence C. Stitt, the organization is open to students from the various departments and to members of the faculty. The student body has the opportunity to hear the College Symphony in two convocations this year. The first was a pre-Thanksgiving convocation which was presented jointly with the Men's Glee Club. The second program was given in the spring. A radio program was also broadcast by the group. During the second semester, several representatives were sent to the Pennsylvania Inter-Collegiate Orchestra Festival.

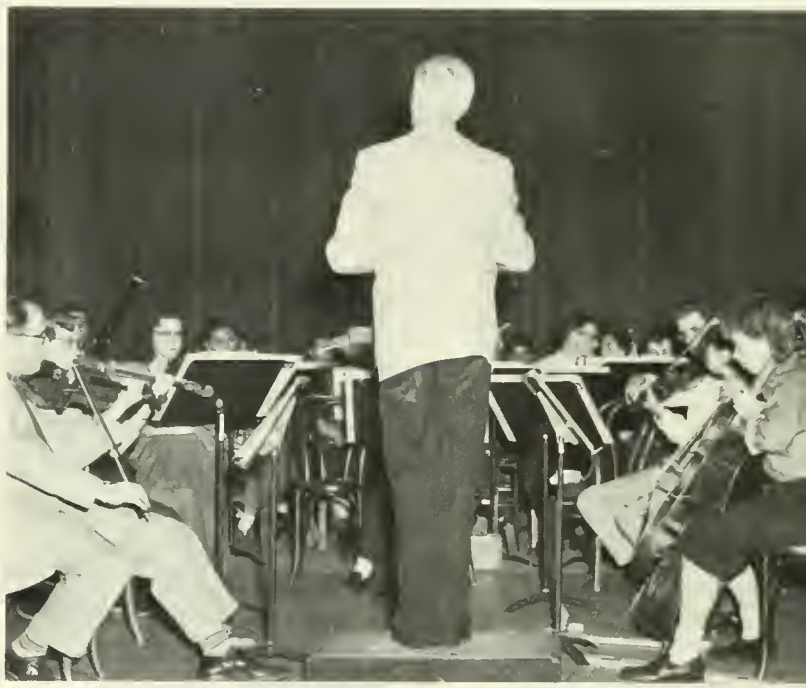

STRING ORCHESTRA

The College String Orchestra provides experience in playing compositions written for this type of ensemble. The selections of music are taken from both the seventeenth and eighteenth centuries and the contemporary era. In addition to appearing at a convocation program and at a college vesper service, the group presented a varied program in several nearby high schools. The highlight of the year came during the Christmas season, however, when the organization participated in the college production of the Messiah. There are approximately twenty-five members in the String Orchestra and they are under the direction of Mr. Jerome Landsman.

SPORTS

First Row: Baland, Trettle, Bargese, Stewart, Malcalm, Green, Speidel, McFarland, Dawson, Glarner, Freliche, Abplanalp, Chiapperelli, Lang, Peeples. **Second Row:** Slasarick, Herschl, DuMars, Henry, Goaderham, Lewendawski, Marefka, Zinski, Gunner, Parks, Feicht, Lehew, Brawn. **Third Row:** Marcenelle, Kritzo, Saffa, Mann, Bloam, Healey, Wilson, Cassasanta, Hutter, Shultz, Simpson, Stevensan, Gill. **Fourth Row:** McKnight, Singletan, Lassinger, Nitawski, Fisher, Caldwell, Dragan, Waad, Baucher, Manion, Eckert, Smith.

FOOTBALL

Indiana's big Indians completed their third year in an organized grid conference with a season record of 4-4 and placed seventh in conference standings. The 1953 season got under way with the Indians copping a hard-fought 7-0 win over the Geneva Covies on a rain-laden Memorial Field. Then after dropping a close decision, 14-6, to a surprisingly strong Thiel squad, the big Redmen bounced back to defeat the California Vulcans in a high-scoring contest 28-20. The game, played before a large Indiana homecoming crowd, was a tight struggle all the way, being clinched in the final period when Roger Speidel scored from 49 yards out. Still on the march following their homecoming win, the Indians traveled to Edinboro where they defeated a very strong Raider team 14-7. A streak of bad luck then hit the Indians as they lost two consecutive contests to Slippery Rock and Clarion, 14-0 and 41-13 respectively. Entering their final home appearance of the season as underdogs, the Redmen pulled their biggest upset of the season by romping over a strong Lock Haven eleven 25-0. In their final contest, played at Saint Francis in a mild snow storm, the Indians dropped a close one, 7-0, following a first period fumble. Raymie Malcolm copped scoring honors for the season, scoring 5 touchdowns for a total of 30 points. He was followed by Jack Trettle and Roger Speidel who had 12 points apiece. Although the Indians had only a mediocre record this season, they lose only two seniors through graduation, Co-captains Roger Speidel, quarterback, and Bob Green, guard, and should set a much better mark next fall.

Get him, Rog!

He won't get any further.

	ISTC	Opponent
Geneva	7	0
Thiel	6	14
California	28	20
Edinboro	14	7
Slippery Rock	0	14
Clarion	13	41
Lock Haven	25	0
St. Francis	0	7

A wonderful day for football.

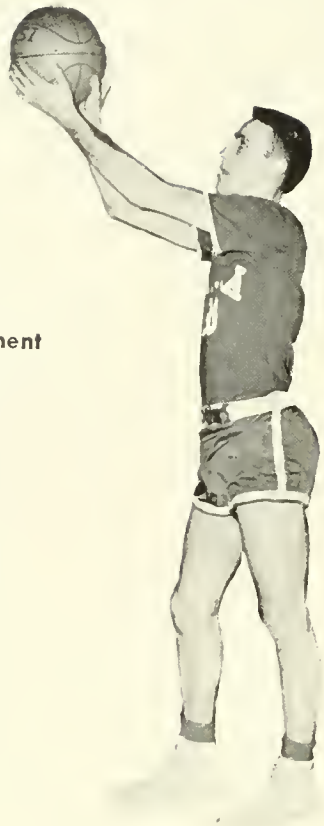

	ISTC	Opponent
Edinboro	76	68
Lock Haven	69	56
California	70	73
Juniata	85	90
Shippensburg	66	70
Thiel	80	65
Clarion	87	80
Universidad de Mexico	85	40

	ISTC	Opponent
Edinboro	109	70
Geneva	73	80
Slippery Rock	79	97
Grove City	90	79
Geneva	72	92
Slippery Rock	88	77
Clarion	76	63
California	72	51

Jack Crosson, sophomore guard from Vandergrift, set a new school record for the most points scored in one game when he scored 40 points in the game with Edinboro. The previous record of 36 points was also set by him in 1952. Crossan, who makes 60 per cent of his shots, is averaging 26.3 points per game. He set a school record for the most points scored in one season with 476 points. The previous record was set by Chet Gurski with 306 points. At present he is the number one man in the West Penn Little Eleven.

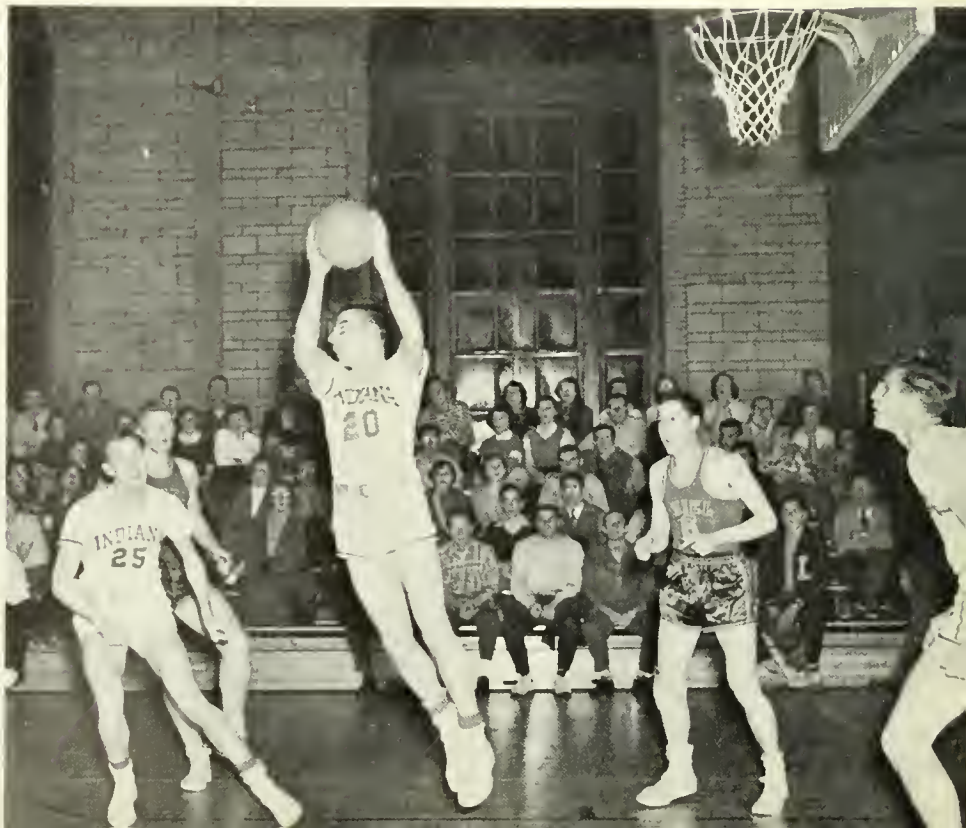

First Row: Crossan, Kocher, Cavalero, Sharp, Byrns, Bradley. **Second Row:** Stiffler, Stover, Laughlin, Grubb, Farah, Nusser, Danielson, Capt., and Gera.

BASKETBALL

Coach Peck McKnight started a rebuilding process this season as only four lettermen returned from the 1952-53 campaign. Using these lettermen as a starting point, Coach McKnight remolded the team with freshmen and newcomers. The rejuvenated team has thus far turned in a respectable record of 13 wins and 6 losses. Its record in state teachers college competition is 7 wins and 3 losses—holding wins over Edinboro, Lock Haven, Clarion, Slippery Rock and California. Dan 'Banes' Cavalero, the big defensive gun for the Indians, has done an excellent job of controlling some of the highest scorers in the state. Fine jobs have also been done by Harry Danielson, the team captain and Regis Laughlin and Mike Farah, Freshman stars.

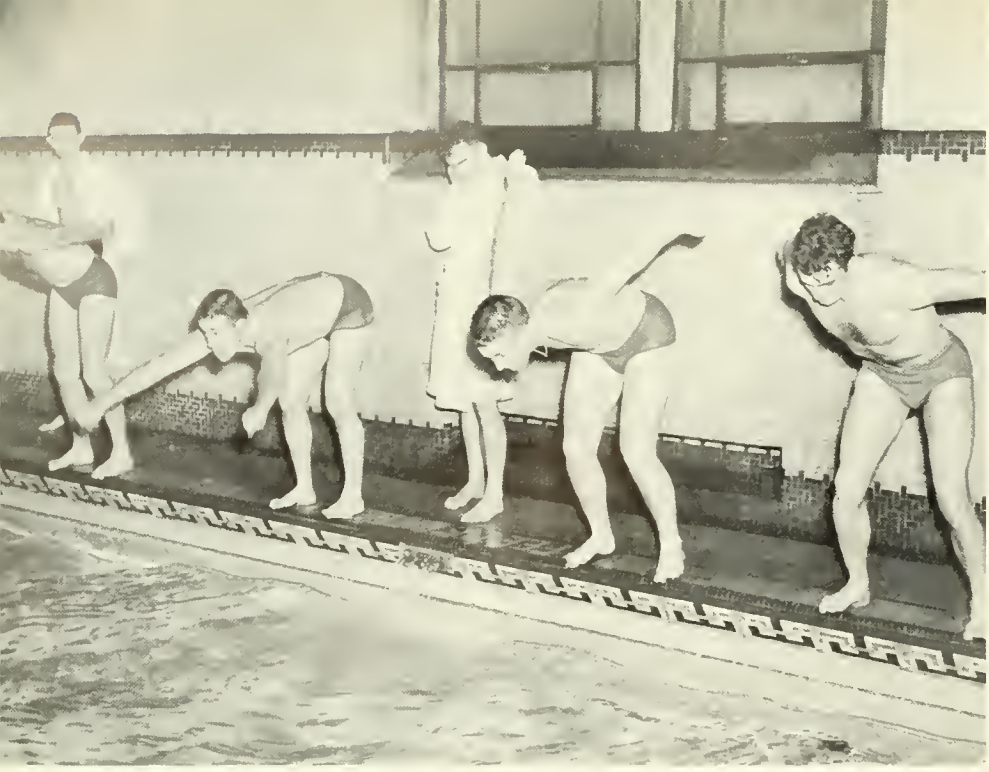

Members of the swimming team were John Lossinger, Fred Boss, Larry Morraccini, Nick Knezovich, Charles Rice, Scott Stauffer, Robert Gountner, Sam Romesberg, and Bill Dean.

On your mark. Get set. Go!!!

SWIMMING

Even with five returning lettermen, Coach George Miller's swimmers could not develop a winning combination, as they dropped 6 of their 7 meets this past season. In their opening encounter, the mermen recorded the only win of the season by swamping Kiski 54 to 21. John Lossinger, sophomore backstroke stylist, turned in an excellent record for the season by posting 6 firsts and 1 second in 7 meets. Fred Boss was the outstanding diver for the mermen, taking 4 firsts and 3 seconds. Coach Miller has a much brighter outlook for the future however, as he will have his entire team returning next year.

Boss cuts the water cleanly.

Over and over he goes.

First Row: Fermento, Kapsa, Sanner, Mahr, Sabata, Russell, Stutz, Smith, Swauger. **Second Row:** Swauger, Mazzala, McFarland, Marafka, Scanga, Bauch, Daugherty, Dawson, Batti. **Third Row:** Stoff, Stewart, Janes, Smith, Sharpe, Lassinger, Miller.

BASEBALL

Losing only one game in teachers college competition and placing second in conference standings, Coach Sam Smith's diamond squad posted a respectable record of 5 wins and 4 losses for the 1953 season. Following a thorough 36 to 6 trouncing by Pitt in the diamond opener, the Indians bounced back to play excellent ball and cop a 7 to 3 victory over the St. Francis "Frankies." Then, traveling to Shippensburg, the big Redmen split a doubleheader, winning the second game 5-3, after dropping the opener 2-1. Still on the move, the Indians ran their win streak to 3 straight as they trounced Juniata and Clarion, 6-2 and 7-3 respectively. The Redmen then split a hard-fought doubleheader 2-3 and 5-4, when they played host to Geneva at Memorial Field during Swing-Out weekend. Juniata, seeking revenge for their previous loss, trounced the Indians 9-1 in the season's final. George Mohr, a three-year veteran, was the workhorse for Coach Smith's pitching staff as he appeared in 8 of 9 games and split even in 6 decisions. Ken Stewart, freshman centerfielder, lead the batting staff with 12 hits out of 37 times at bat, giving him an average of .324 for the season. Completing their final season at I.S.T.C. are: George Mohr, Glenn Sanner, Jay Smith, Ron Russell, Bill Stutz, Whitey Kapsa, and Bill Sabata.

	ISTC	Opponent
Pitt	6	36
St. Francis	7	3
Shippensburg	1	2
Shippensburg	4	2
Juniata	6	2
Clarion	7	3
Geneva	2	3
Geneva	5	4
Juniata	1	9

Several of the players lost by graduation were Bill Stutz, Whitey Kapsa, Bill Sabata, and George Mohr.

Kneeling: Gountner, Zerfoss, Corman, Croft, Rafferty, Cramer. **Standing:** Obrock, Gentile, Smith, Manion, Henry, Shaffer.

WRESTLING

	ISTC	Opponent
Baldwin-Wallace	8	26
Waynesburg	5	26
University of Pittsburgh	2	25
Edinboro	21	11
Kiski	28	23
Kent	10	26
Lock Haven	8	21
Carnegie Tech	26	8
Millersville	12	18
Edinboro	21	13
Kiski	21	20

With Uncle Sam dipping in the talent of the grapplers and taking two lettermen, Eddie Kinkead and Sam McClemens, Coach Lew Shaffer used only unlettered performers of last year and new faces to post a record of 5 wins and 6 losses for the 1953-54 season. This record included practice wins over Kiski twice and Carnegie Tech. The other two wins were over Edinboro. John Croft, a transfer student from Penn State, turned in a very impressive season in the 130 pound class, recording 7 wins, 1 loss, and 1 draw. Freshman Larry Cramer, who is district 10 champion from Greenville, also posted an impressive record of 5 wins, 2 losses, and 2 draws. Prospects for next season look very bright as Coach Shaffer will lose no one through graduation and will have 6 lettermen returning.

Leo Gispanski hits a potential hole-in-one.

GOLF

Coach George Miller's golfers, who posted the best record of any of the school's athletic teams last year, recorded 6 wins and 2 losses to give them the best season ever posted by an I.S.T.C. golf team. With five returning lettermen, the Millermen displayed much skill and experience in defeating Kiski, 10-5; Clarion, 7-5; Waynesburg, 13-2; St. Francis, 11½-6½; Duquesne, 9½-8½; and Kiski, 13½-4½. They lost only to St. Francis, 10½-7½; and Slippery Rock, 12½-5½. The highlight of the season was the Indians' close, one-point win over Duquesne. This was the first victory that an Indiana golf team ever scored over the "Dukes." Jim Principe was the number one man for Coach Miller, but was closely followed by Walt Wiggins, Leo Gispanski, Jerry Goss, Bill Kapchick, and Bernard Pella. The linksmen will lose their number 1 and number 3 man when Jim Principe and Jerry Goss receive their sheepskins this spring.

First Row: Rotunda, Davis, Clites, Cunningham, Calley. **Second Row:** Shuster, Grigas, Obrock, Baughman, Brenton, Cramer, Winghager. **Third Row:** Shaffer, Haluska, Campisana, Jones, Singletan, Davis, Cover.

SOCCER

The soccer team is coached by Mr. Lewis Shaffer. The senior members of the 1953-54 soccer team were Alan Cover, Nick Grigas, and Bill Stutz.

Bill Stutz, Captain of the 1953-54 soccer team.

TENNIS

Coach Trevor Hadley's racquet men, who were hampered by poor facilities and bad weather conditions, closed the 1953 season with 2 wins and 7 losses. Although five lettermen returned, the underclass-dominated netmen failed to organize a winning combination. Although Ed Mayer and John Cugini will be lost through graduation, Joe DeBlase and Gene Majda will be expected to fill their positions in the coming season.

	ISTC	Opp.
Clarion	4	5
Kiski	2	3
Allegheny	2	7
Slippery Rock	2	7
California	3	6
California	0	9
Juniata	4	6
Kiski	3	2
Clarion	6	3

Hep, two, three, four.

R.O.T.C. DRILL TEAM

The R.O.T.C. Drill Team is composed of approximately forty men under the command of Cadet Colonel Jerry Goss. The unit, which meets regularly Wednesday evenings, participates in a number of parades throughout the year, and entertains the crowd during half-time at football games.

Over he goes.

TRACK

Track is a new and up-and-coming sport at I.S.T.C. under the able coaching of L. H. Shaffer.

Bill Shaffer and Marty Ide toe the line for a quick get-away.

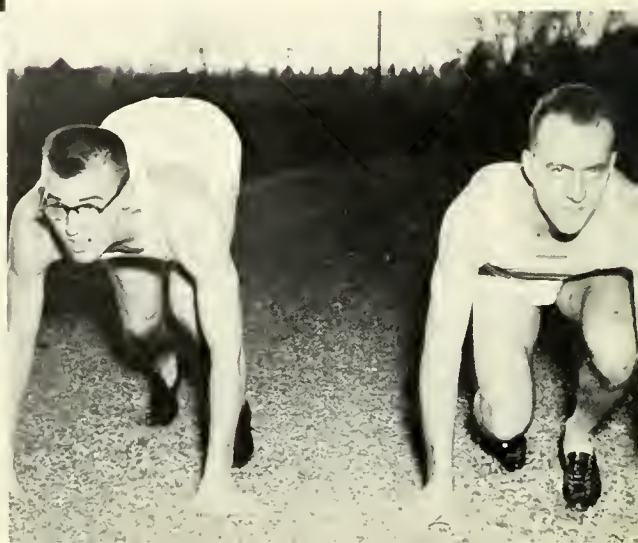

Get that ball!

Determination.

Will he make it?

INTRAMURALS

Intramural Touch Football for the fall of 1953 was brought to a close with Sigma Phi Epsilon copping their second straight title by recording 6 wins and 1 loss. Len Halliday of the Sig Tau A's captured individual scoring honors with a season's total of 36 points. Basketball, the most popular intramural sport at I.S.T.C., enjoyed a very thrilling season with many topnotch teams participating in three separate leagues. Sigma Phi Epsilon, defending champions this season, again posted a strong court team and led their respective league. The coming of spring ushered in men's softball which again enjoyed a very prosperous and exciting season. Turning the spotlight to women's sports, badminton, volley ball, tennis, and bowling were offered to keep the girls busy. The biggest attraction was Volley Ball, in which the Tri Sig's defeated the Thetas to take the championship title.

Don't miss it.

First Row: J. Trettel, S. Formento, R. Dougherty, T. Borgese, J. Herschl, A. Peeples. **Second Row:** J. DuMars, R. Speidel, J. Lehew, B. Green, J. Brenton, J. Clites, G. Hutter. **Third Row:** R. Gooderhom, M. Ide, R. Nitowski, N. Knezovich, R. Windhoger, S. Stauffer.

MEN'S VARSITY "I"

The aims of the Varsity "I" are to maintain a high degree of good sportsmanship among all athletes and to provide competent teams to represent the college in inter-collegiate competition. Membership requires that an individual win a letter in one of the major sports of the college. The group has two banquets, one following football season and one in the spring for all sports. The Varsity "I" takes moving pictures of all home games and takes care of the concession stand.

OFFICERS

President	Robert Green
Vice-President	William Dawson
Adviser	Samuel Smith

CHEERLEADERS

Rah! Rah! Rah! Rah! Rah! Leading the cheers for our scoring Indians are the rollicking cheerleaders who may tire physically but never in spirit. In rain, snow, or sun, they're always at the games, offering their pep and vitality to the crowd. A great big cheer goes out to the cheerleaders. Senior members of the squad are Nancy Wright, Thelma Trunick, and Betty Reed.

Kneeling: J. Reynolds, T. Trunick, N. Wright, M. Myers. **Standing:** M. Shoub, S. Shaub, S. Miller, S. Stein, J. Sumner.

WOMEN'S VARSITY "I"

Basketball, volleyball, tennis, ping-pong—fun for the girls is the goal of the Executive Board of Women's Sports, originally the Women's Recreation Association. This board schedules games between the various campus teams and supervises all contests.

Ugh!

OFFICERS

President	Patricia Hobaugh
Secretary	Nancy Wright
Treasurer	Ann Tucker
Awards Chairman	Sally Aldstadt
Adviser	Miss Hamblen

First Row: P. McCobe, T. Trunick, N. Wright. **Second Row:** B. Bouch, S. Hoenstine.

CONCERT
Dance
STATE TEACHERS
COLLEGE
INDIANA PA.
DOINGS

What's in the bulletin today?

Here are some of the highlights of your college life—everything from the laughter of little Indians during freshmen customs to the solemn procession of graduation. Remember standing in slow-moving lines for registration and scheduling, filling out cards, and purchasing books? Soon there were organization meetings to attend; and for the upperclassmen, the Thursday night ritual of sororities and fraternities. Here, too, began Vespers, hayrides, and Saturday campus movies.

The Independent Women's Laughter skit.

Eight ball in the side pocket.

Indiana's own winter wonderland

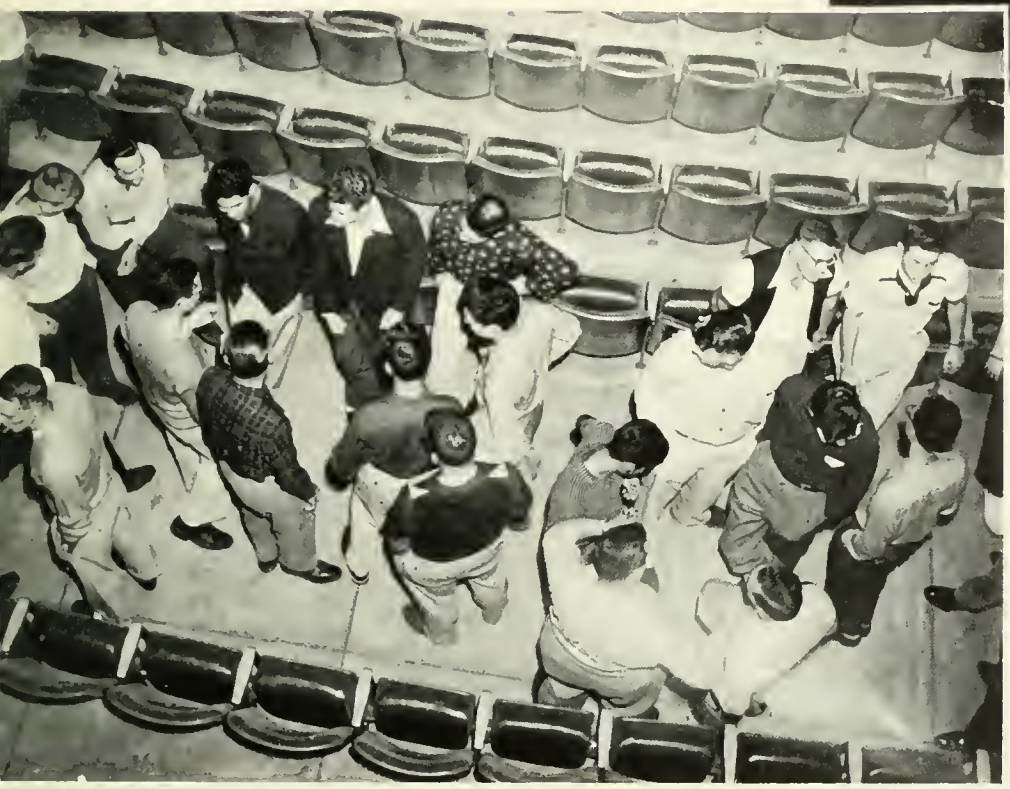

Is this a regular rehearsal, Mr. D.?

HIGHLIGHTS

The highlight of football season was the Homecoming weekend with all the excitement of parades and floats, freshmen customs and the victory over California's football team. The Tri Sig's won first prize for their float, certainly a highlight in their year.

The "Six Squaws" serenade at the Christmas Dance.

You certainly need a sky hook, John.

The Tri Sigs first-prize winning Homecoming float.

HIGHLIGHTS

"Oh, the weather outside is frightful" . . . but beautiful.

Piono Play House was the first Cultural Life program; this was followed later in the year by the Masquers' presentation of "The Beaux Stratagem." The first big affair of the social season was the Inter-Frat dance. "It's Laughter We're After" saw three fraternities, Phi Alpha Zeta, Delta Sigma Phi, and Delta Gamma Tau, carry off the awards.

Returning from the turkey and pumpkin pie of Thanksgiving vacation, the students began preparations for Christmas. Now the spotlight was focused on the numerous parties soon in full swing. But regardless of these, here the highlight was the formal Christmas dinner and dance, with the accompanying Boar's Head ceremony. With 1954, came the height of basketball season and the last minute cramming for semester exams.

I play clarinet, ask me.

Squaws have heap big trouble.

The winners of the annual WCA Christmas door decorating contest.

The Four Chiefs—Gene Thomas, Dave Wilkinson, Merle Lock, and Don Hutchison.

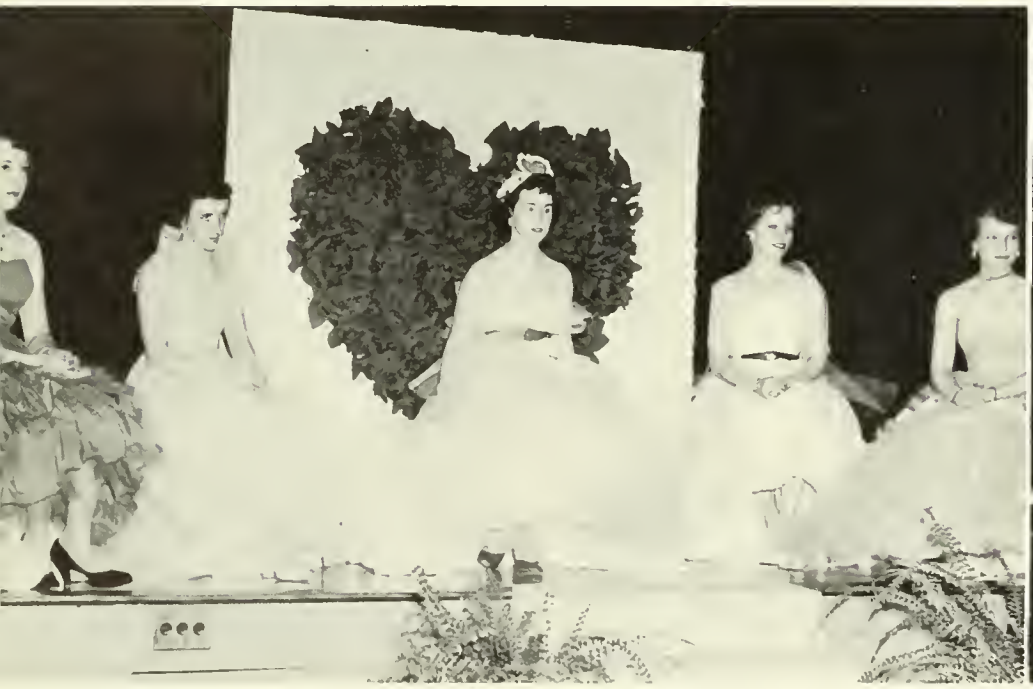

Helen Young rules as queen at the Home Ec. "Hearts Go Merry" Ball.

Colonel Santelmann, Director of the United States Marine Band.

The second semester began with the Barter Theater production of Shakespeare's "Two Gentlemen of Verona." Then came February and Spiritual Enrichment Week, during which the campus buzzed with discussion groups, special speakers, and "bull sessions." Following these four days, hearts went merry for the Hearts Go Merry Ball, the annual formal sponsored by the girls in the Home Ec department. As the Cultural Life speaker for February, the college presented Dr. Andrew Cordier, executive assistant to Dag Hammarskjold, United Nations secretary general. Crowded in among these highlights were rush parties, pledge parties, and initiations, all contributing their share of fun and excitement. The Cincinnati Symphony concert, the March Cultural Life program was the outstanding event on Indiana's campus for the month. But March was crowded with other activities too—the freshmen forgot all their cares and danced merrily and long at their prom. The big sorority event, the Panhellenic Dance, finally became a reality.

D's boys give their all at the annual singing of the Boar's Head Carol.

Miss Faust and Impy.

Members of the Modern Dance Club present the church scene from "So Long, It's Been Good to Know You."

This year's Swing-Out program presents LaRue Epler, Jean Federici, Marian McCurdy, and John Petchar in "Good News."

Events for April began with the art students' Beaux Arts Ball and a Cultural Life porgram at which Dr. Davila of Chile presented an interesting lecture. The highlight so far as the juniors were concerned was, of course, their class prom. Easter vacation was an impartant part of April, too; students left for home talking excitedly of new spring ties and bonnets. After vacation, it was the sophomores' turn to dance the night away at their prom. Then came the really big weekend for the entire college—Swing-Out, with the crowning of the queen, the Art Club clothesline exhibit, and the "Good News" production, presented by Mr. Ensley and Mr. Davis, starring LaRue Epler and Jean Federici. Music Week was followed by another big, but not so eagerly awaited event— semester finals. For the seniors, though, the highlight of their four years of college was just around the corner—Baccalaureate and Commencement, with all the ceremony of long robes and mortarboards, crisp diplomas and speeches. And then, the college year was over.

Maali Kira, our Egyptian student, talks things over with her adviser, Dr. Russell.

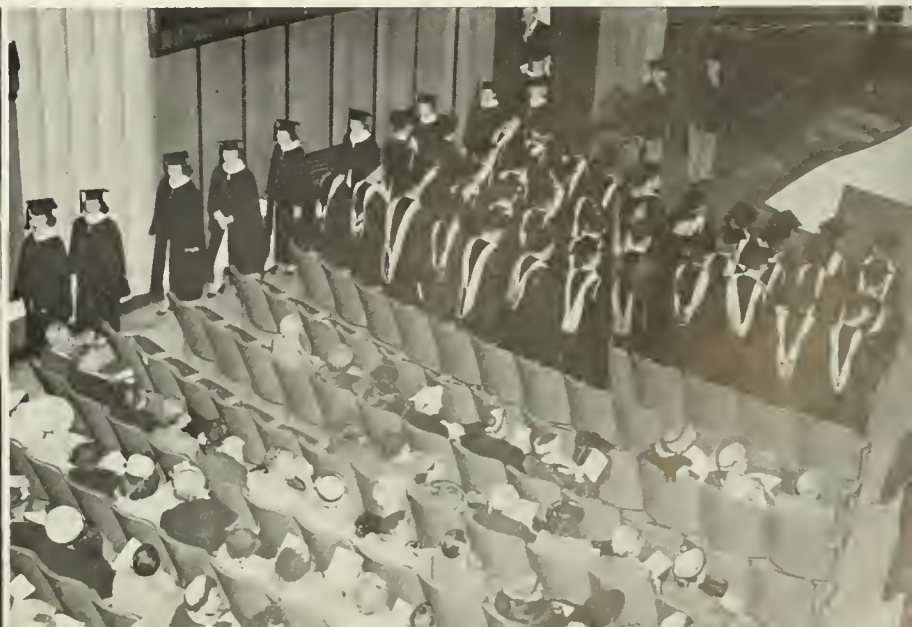

The day we have waited for.

GREEKS

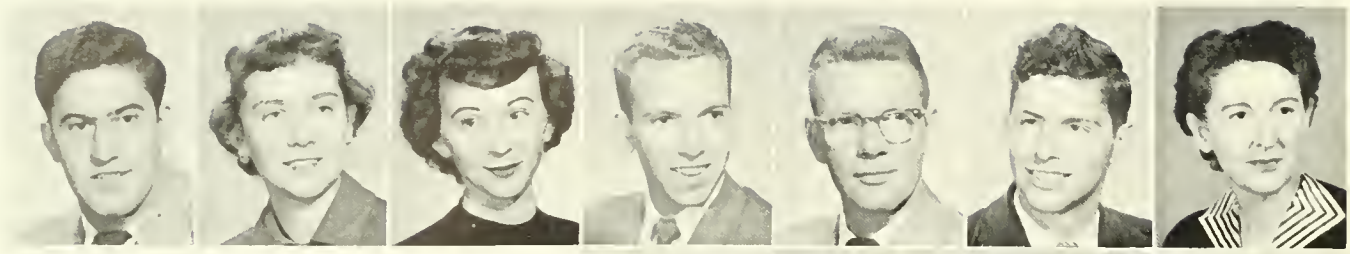

Donald Bufagna Abigail Clementson Esther Contie

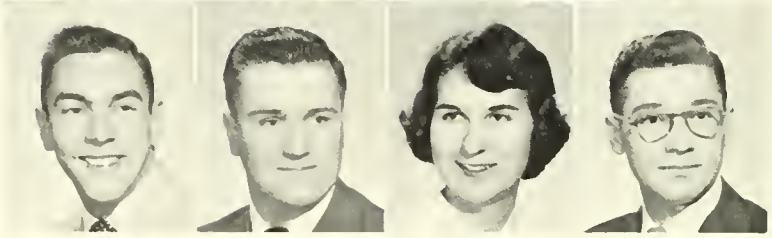

Richard Flickinger Todd Himes Richard Holt Madeline McNulty

Michael Marcenelle Edward Nealer June Rowbottam Bernard Sewak

ALPHA OMEGA GAMMA

This year Alpha Omega Gamma undertook to stock the library with many new books pertaining to geography. Included in their agenda was a trip to the Buhl Planetarium and participation in the National Council for Geagraphy Teachers. To stimulate interest, professional speakers were engaged for many of the meetings during the year. The chief project consisted in sending a number of magazines abroad to students in other countries.

OFFICERS

President	June Rowbottam
Vice-President	Martin Keller
Secretary	Gail Clementson
Treasurer	Esther Contie
Adviser	Norah Zink

Albert Smith Homer Stein William Stutz Ann Thornber Joseph Tremul Dr. Zink (Adviser)

William Appel

Robert Bellis

Jean Carter

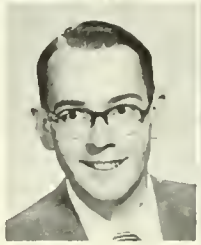

Nick Cook

Douglas Fleshman

Jane Curry

Colette McClintock

Mr. Ensley (Adviser)

Barbara Mazziotti

ALPHA PSI OMEGA

Alpha Psi Omega, honorary dramatic fraternity, provides an honor society for those doing a high standard of work in dramatics. Because play production is a highly technical activity, this fraternity is an attempt to recognize proficiency in students who have been able to excel in more than one division. Membership is gained by a point system, and points must be earned from all phases of dramatics, both on-stage acting and the behind-the-scenes work.

OFFICERS

President	Barbara Mazziotti
Secretary-Treasurer	Jane Curry

Judy Sanders

Julius Spizzirri

Dale Young

DELTA OMICRON

The Delta Sigma Chapter of Delta Omicron is I.S.T.C.'s professional music fraternity for women. Its purpose is to create and foster fellowship among musicians during their student days and to stimulate high individual achievement. Although the sorority is but a year old, it has already established itself quite firmly on this campus. The monthly meetings have been supplemented by several varied events: a recital in October, a radio program presented in May during Music Week, and several out of town performances. The members also served as ushers for the various musical programs presented here throughout the year. Membership is open to second semester sophomores or better.

OFFICERS

President	Evelyn Gall
First Vice-President	Barbara Bouch
Second Vice-President	Shirley Miller
Secretary	Joan Frey
Treasurer	Marian McCurdy

Alene Billings

Barbara Bouch

Blodwen Burr

Jean Carter

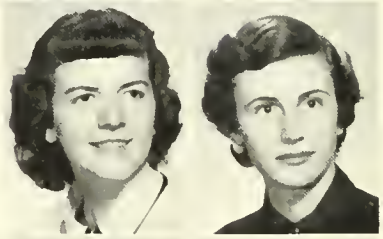

Janet Potter

Fern Romanoff

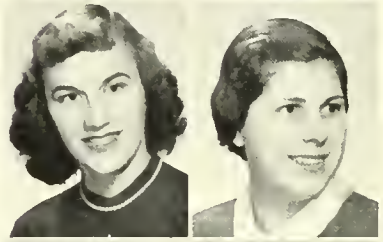

Ruthanne Shoffer

Elvira Towns

First Row: D. Valko, P. Smith, J. Frey, E. Gall, M. McCurdy, M. West. **Second Row:** A. Dudek, F. Aglietti, R. Shaffer, J. Johnston, B. Bouch, S. Miller, R. Lebo.

Claramae Bauer

Karlin Bennett

Barbara Conner

Nick Caak

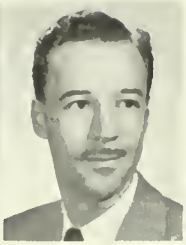

Mr. Trapp
(Faculty)

DELTA PHI DELTA

One of the highlights of the honorary art fraternity's activities was a traveling exhibit of art work done in the department. This display was sent to various colleges in the area. The group also arranged a cooperative art exhibit and the senior exhibit, in which each senior member displayed the best of his work. The membership is made up of art juniors and seniors of high scholastic standing.

Mrs. Gasslander
(Adviser)

Barbara Jancula

OFFICERS

President	Barbara Conner
Vice-President	Clyde McGeary
Treasurer	Karlin Bennett
Secretary	William Posternak
Corresponding Secretary	Claramae Bauer

Dr. Kipp
(Faculty)

Clyde McGeary

Miss Murdack
(Faculty)

Marjory Nordsick

Vada Oakley

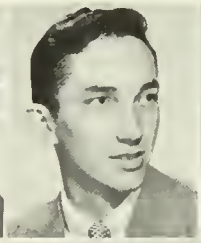

William Pasternak

Mr. Reynolds
(Faculty)

Marilyn Rice

Lais Rothhaar

Seated: J. Brenton. **Standing:** B. Kunkle, B. Bishop.

GAMMA RHO TAU

Through monthly meetings, the professional interests of Gamma Rho Tau fraternity were developed. The two big aims were first, to encourage cooperation among the members in their work, and second, to promote commercial education as a profession.

OFFICERS

President	James Obrock
Vice-President	John Brenton
Secretary	Albert Calogero
Treasurer	Robert Bishop
Adviser	Clinton W. File

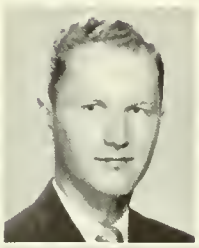

Robert Bishop

Harry Danielson

Joseph DeBlase

Charles Flint

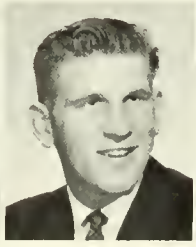

Richard Kapsa

Barry Kunkle

John Nagy

William Appel, Francis Balint, Karlin Bennett, Barbara Book, Carol Boyce, Mary Anne Calterone, Norman Candelore

Thedora Carlen, Elizabeth Castner, Carlene Connelly, Jane Curry, Frances Englund, Linda Fox, Yvonne Galli

At the first meeting of the year the planning committee of Kappa Delta Pi, honorary educational fraternity, chose Teacher Education as the theme for the year's work. The goal of the fraternity is the promotion of high intellectual and professional standards among those preparing for teaching and by so doing, to provide fellowship among students with common ideals.

KAPPA DELTA PI

OFFICERS

President	Karlin Bennett
Vice-President	Barbara Book
Secretary	Pat Sweitzer
Treasurer	Norman Candelore
Historian and Reporter	Rebecca Hill
Adviser	Dr. Hadley

Dr. Rhodes (Faculty), Patricia Sweitzer, Margaret Thompson

Herbert Trostle, Nancy Vorlage, Helen Young

Rebecca Hill

Luana Hiteshew

Jo Anne Leidy

Dorothy Lingenfelter

Marilyn Lunderstadt

Clyde McGeary

Dale Macurdy

Edward Mayer

Leah Nicholson

Vada Oakley

Tau Chapter of Kappa Omicron Phi, the national professional home economics fraternity, had a busy year from September to May. Besides catering for college and community affairs, the group entertained the faculty at a fall outing, celebrated Founders' Day with the Pittsburgh alumnae chapter, and enjoyed dessert parties with their patronesses. The major project for the year was the reorganization and bringing up to date of the alumni file.

Carol Boyce

Madeline Chuba

Carlene Cannelly

Margaret Anne Cooper

Eleanor DellaVecchia

Donna Dadson

KAPPA OMICRON PHI

OFFICERS

President	Helen Young
First Vice-President	Margaret Anne Cooper
Second Vice-President	Betty Lou Elder
Recording Secretary	Elizabeth Croissant
Corresponding Secretary	Margaret Hickok
Treasurer	Lorraine Hanna
Adviser	Dr. Opal T. Rhodes

Betty Lou Elder

Frances Englund

Charlotte Haupt

Leah Nichalson

Margaret Hickok

Mary Agnes Price

Shirley Kimmick

Dr. Rhodes (Adviser)

Anita Malane

Beverly Riddell

Joan Mills

Helen Young

Lorraine Hanna

Mona Mazena

First Row: Mr. Davis, D. Pecsenye, Dr. Silvey. **Second Row:** F. Scipione, J. Emanuele, D. Johnson, A. Wolfe, Dr. Stobley. **Third Row:** J. Pressau, W. Appel, L. Epler, Mr. Hughes.

William Appel

Daniel DiCicco

Douglas Fleshman

Dole Johnson

Frank Scipione

Howard Starks

PHI MU ALPHA

On May 21, 1953, the Zeta Tau Chapter of the Phi Mu Alpha was installed on this campus by a group of fraternity members from the Carnegie Institute of Technology. Presiding over the initiation was Dr. Alon Britton, then Province Governor. Honoring Founder's Day on October 6th, the fraternity held a smoker in Dr. Silvey's home where plans were made for the recital which they presented on October 22. The recital, centering on American music, included piano and vocal solos, a string quartet and trio, a men's chorus, and a brass sextet. Men who are eligible for membership must have a high scholastic standing as well as a high musical average. This summer, several representatives from I.S.T.C. will attend the national convention in Cincinnati, Ohio. The organization claims over 18,000 alumni throughout the country.

OFFICERS

President	A. Dwight Pecsenye
Vice-President	M. Douglas Fleshman
Secretary	Dale A. Johnson
Treasurer	Daniel DiCicco
Adviser	Dr. Clel Silvey

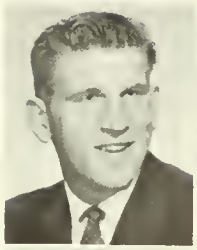

Richard Kapsa

Sally Scheeren

Marjorie Strang

Toni Zeali

Betty Zong

Charles Flint

Harry Danielson

PI OMEGA PI

Pi Omega Pi is an honorary business fraternity open to eligible juniors and seniors. This year Kappa Chapter has attempted to develop a new interest in the business department by undertaking a revival of several past projects. Business meetings were held each month and we had our annual joint banquet with Gamma Rho Tau this spring.

OFFICERS

President	Dolores E. Eisenbach
Vice-President	Albert Calagero
Secretary	Betty Marsden
Treasurer	Priscilla Clyde
Adviser	A. E. Drumheller

First Row: P. Clyde, N. Claypool, M. Chapman. **Second Row:** D. Eisenbach, H. Danielson, A. Calagero, Mr. Drumheller, B. Marsden.

SIGMA ALPHA ETA

The first event of the Sigma Alpha Eta year was the initiation of key-members into the fraternity on October 13. In the latter part of October, members attended the undergraduate Speech and Hearing Conference held at Penn State. The climax of the year was the annual May banquet, at which the members heard a talk on Children's Speech and Language Norms.

OFFICERS

President, First Semester	Robert Bellis
President, Second Semester	Robert Hock
Vice-President	Colette McClintock
Treasurer	Elaine Hamill
Secretary	Betty Green
Adviser	Donald Hess

Robert Bellis

Winifred DeWitt

Daisy Fisher

Gerald Gass

Elaine Hamill

Mr. Hess
(Adviser)

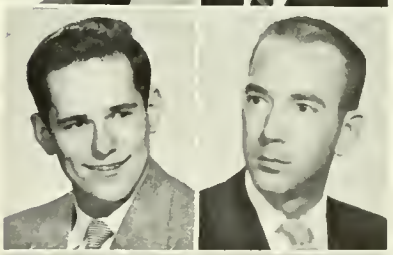

Robert Hock

Clifford Lake

Colette McClintock

Georgeanne Schreiner

Roe Whiteman

B. Hostetler, J. Potter, C. Chelgren, S. Maurer, D. Gardner.

ALPHA SIGMA ALPHA

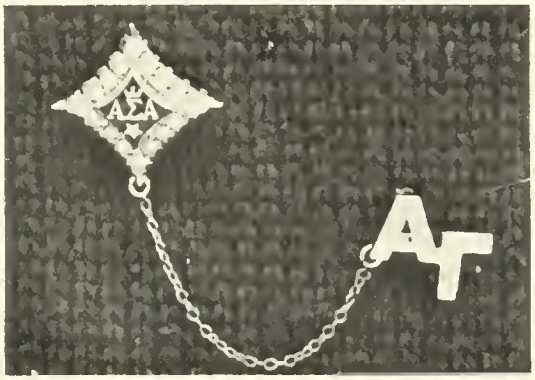

Carolyn Chelgren

Nancy Evans
Helen Hamill

Dr. Mahachek
(Adviser)
Barbara Mazziotti

Janet Potter

Ruth Troxell

Rae Whiteman

The first days of the semester found the members of Alpha Sigma Alpha making their way out to the lodge for an informal get-together. On October 24, several members went to Bucknell University to participate in the installation of a new chapter on that campus. The Alpha Sigs were kept busy the rest of the year with a Founder's Day luncheon held at the Rustic Lodge, a Strawberry Festival, and the Senior Farewell party.

Donna and Mary look pretty for the photographer.

OFFICERS

President	Ann Thornber
Vice-President	Betty Hostetler
Secretary	Ann Notarnicola
Treasurer	Janet McNitt
Adviser	Joy Mahachek

On Floor: B. Mazziotti, B. Seaman, C. Weiers, H. Vanilko. **Second Row:** A. Notarnicola, E. Contie, R. Troxell, J. LeCamte, N. Byerle, J. McNitt.

C. Lamanettin, M. Long, H. Hamill, R. Whiteman.

There I am!

Rase Ann Bernarda

Mrs. Gasslander
(Adviser)
Alice Jones

JoAnne Leidy
Pam McCabe

Gladys Nelsan

Thelma Trunick

Nancy Wright

Anybody got a pin?

ALPHA SIGMA TAU

For their Homecoming float, Alpha Sigma Tau went way back to "Grandpa's 1803"; following the parade, the alumni were entertained at a tea. A number of parties were held during the year, but the big event was the formal rush party at which the prospective members were introduced to the sorority. As their project for the year, the girls sent classroom supplies to Pine Mountain School in Kentucky.

OFFICERS

President	Mary Gunsallus
Vice-President	Rita Olivo
Secretary	Jody Hohan
Treasurer	Barbara Jancula
Advisers	Alma Gasslander
	Arvillo Horrold

Officers: M. Gunsallus, R. Oliva, J. Hahan, J. Miller, C. Feduska.

On Floor: M. Altemus, B. Eggleston, M. Gunsallus, J. Hohan, N. Bier, J. Reynolds. **Second Row:** L. Griffith, B. Oehmler, S. Caldwell, K. Lemman. **Third Row:** D. Edwards, D. Deal, J. Sumner, C. Orcutt, J. Miller, C. Miller, S. Deitz.

Joanne Reynolds, prima ballerina.

Top: C. Miller, S. Caldwell. **Bottom:** J. Sumner, D. Edwards.

BETA SIGMA OMICRON

L. Rothhoar, W. DeWitt, E. Kuzy, G. Schreiner, B. Ireland, C. McClintock.

Marilyn Bushyager
Winifred DeWitt

Dolores Domenick
Katrina Halter

Colette McClintock
Miss Murdock
(Adviser)

Ella Mae Nadolny
Georgianne Schreiner

Beta Sigma Omicron began their year by going back to the covered-wagon days with the entry of their float, "Indiana or Bust," in the Homecoming parade. They also participated in Laughter and joined in the fun of the Campus Carnival crowds. To introduce their prospective pledges, the sorority sponsored the "Coronation of the Pink Lady" for their formal rush party. A senior farewell party was the last social function of the year. The chief Beta Sig service project was the support given to the Pink Mountain Settlement School in Kentucky.

C. McClintock, J. Empfield, W. DeWitt, A. Marshall, G. Schreiner, L. Rothhaar, J. Pearl, J. McMillen, E. Kuzy, R. Empfield, J. Weisel, B. Ireland, R. Carlson.

OFFICERS

President	Jone Weisel
Vice-President	Ruth Carlson
Secretary	Lois Rothhaar
Treasurer	Georgianne Schreiner
Adviser	Dorothy Murdock

Officers: On Floor: L. Rothhaar, C. McClintock. **Seated:** E. Kuzy, G. Schreiner, R. Carlson, J. Weisel.

Beta Sigs go Dutch for Laughter.

First Row: A. Marshall, J. McMillen, J. Pearl, B. Ireland, W. DeWitt. **Second Row:** L. Rothhaar, E. Kuzy, R. Carlson, J. Weisel, R. Empfield, J. Empfield.

On Floor: R. Sarber, J. Logan, R. Blohm. **Second Row:** C. Haupt, J. Gruber, N. Paustenbach. **Third Row:** E. Mihalyi, M. Harrick, S. Trimble, B. Shaulis. **Fourth Row:** M. Waite, M. Caddy, S. Doerr, G. Mock.

Miss Ellenberger (Adviser)

Suzanne Keelan
Joyce Mellon

Eleanor Mihalyi
June Miller

Marjory Nordsick Rosemorie O'Donnell Marion Small

DELTA SIGMA EPSILON

Delta Sigma Epsilon started off their year of fun with a prize-winning Homecoming float. Other events were their fall party at the lodge, the Laughter skit, and their Christmas party. Later on, all the members were in "Heaven" at their formal rush party. Service projects for the year included sending contributions to their adopted patient at Carville, Louisiana Hospital and packages to a needy family. Among other highlights on the year's calendar were the Swing-Out tea and, last but not least, the senior farewell party.

Officers: Seated: R. Sarber, G. Mack, J. Frey, J. Federici, B. Suckling. **Second Row:** M. Harrick, C. Haupt, R. Blohm, N. Paustenbach, J. Lagan.

Singing the praises of Switzer Kaza.

OFFICERS

President	Ruth Blohm
Vice-President	Charlotte Haupt
Secretary	Norma Paustenbach
Treasurer	Rase Ann Sorber
Adviser	Lena Ellenberger

On Floor: W. Glantz. **Second Row:** M. Waite, N. Enterline. **Third Row:** H. Benson, L. McCreight, M. Caddy, J. Wheaton, A. Gent.

On Floor: B. Suckling, S. Shaub, S. Stein, S. Miller, M. Shaub. **Second Row:** W. Glontz, J. Frey, A. Gent, N. Enterline, H. Benson, J. Ward. **Third Row:** H. Crissman, J. Wheaton, R. O'Dannell, P. Brown, L. McCreight, B. Marsden, D. McCleary, P. Emmands, S. Hammers.

Officers: J. Madden, P. Neurath, J. Lutes, E. Kintz.

Madelaine Chuba

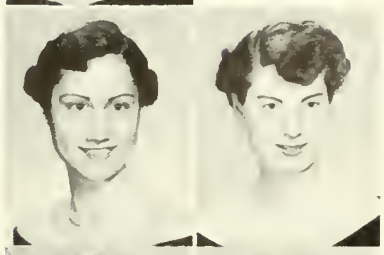

Eleanor DellaVecchia
Patricia Hobough

Dolores Jurella
Janet Madden

Nadia Malick Angeline Nese Patricia Neuroth Wanda Sessler

DELTA ZETA

Delta Zeta celebrated the completion of its first full year on campus with a Founder's Day banquet in October, but that was only the beginning. They entered their "150 Years of Progress" float in the Homecoming Parade and had a good time at the numerous parties held during the year. In addition to their social activities, the members worked at the Indiana Hospital on Saturday afternoons.

OFFICERS

President	Janice Lutes
First Vice-President	Janet Madden
Second Vice-President	Elinor Kintz
Secretary	Wanda Sessler
Treasurer	Angeline Nese
Adviser	Margaret Stewart

On Floor: M. Chuba. **Seated:** E. DellaVecchia, M. Williams, J. Lutes, P. Neuroth. **Standing:** J. Mills.

On Floor: P. Neurath, F. Aglietti. **Seated:** J. Gatto, E. Kintz, D. Stigers, M. Williams.

Times certainly have changed.

Seated: J. Madden, M. Marth, J. Gatto, W. Sessler, P. Hobaugh. **Second Row:** M. Williams, M. Chuba, E. DellaVecchia, D. Jurella, J. Mills. **Third Row:** P. Neuroth, J. Lutes.

Barbara Bouch

Dolores Cassidy
Alyn Hall

Lois Hitchens
Sylvia Kemp
Dorothy King

Vada Oakley
Betty Jane Ondrejack
Joanne Reynolds

Marjorie Shaner
Patricia Sweitzer
Elvira Towns

Joanne Wolfe
Dr. Zink
(Adviser)

Phi Mu began their year with a reunion at the lodge and the discussion of plans for their entry in the Homecoming parade—the Clymer Streetcar. Later in the fall, there was the booth at the Campus Carnival and the Laughter skit to be planned for, laughed over, and remembered. No sooner was their Christmas party over than the excitement of the rush party was upon them; at the latter, the prospective sorority members were introduced to the group. The final party of the year was held in the spring in honor of the seniors in the sorority. In addition to their social activities, Phi Mu is active in community service; the toy cart and Pantry Week at the Indiana Hospital, aid given to the T.B. Society, these are only a few of their interests. The Scholarship Cup was presented to Phi Mu for the second semester of 52-53, and announcement was later made that its members had maintained the highest scholastic average for the entire year.

Sitting: E. Morris, L. Hitchens, L. Fleming, E. Towns, K. Jones, D. Cassidy. **Standing:** P. King, J. Chapman, S. Sprankle, M. Myers, S. Harshey, C. Cable, D. Vensel.

PHI MU

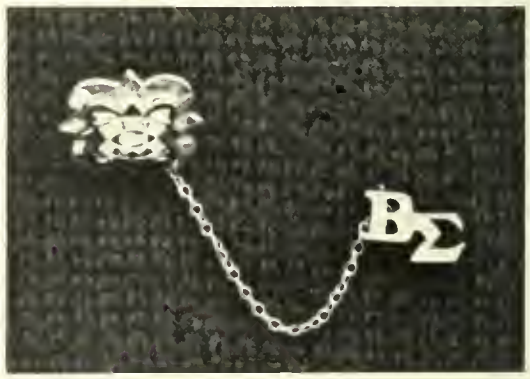

On Floor: B. Lamberson, M. Myers, J. Reynolds, P. Fitzmaurice, K. Barczy. **Second Row:** A. Hall, B. Bauch, E. Gilbert, J. Dittmar. **Third Row:** D. Vensel, E. Whitlatch, M. Stitt, L. Hitchens, C. Cable, E. Morris, S. Hoenstine.

On Floor: D. Vukmir, B. Lennox, A. Zimmerman, P. King. **Second Row:** K. Jones, P. Sweitzer, J. Chapman, L. Fleming, R. Calhoun. **Third Row:** M. Chapman, E. Towns, A. Schoenenbroich, D. Cossidy, M. Shoffer, J. Cook, S. Horshey, B. Corsini, L. Hanna.

OFFICERS

President	Ellen Whitlatch
Vice-President	Janet Cook
Secretary	Ann Schoenenbroich
Treasurer	Marjorie Chapman
Adviser	Norah Zink

Watching: F. Englund, P. Sicklesmith, R. Conlon. **Getting coffee:** S. Spronkle.

Members watch officers Ann, Margie, Janet, and Ellen fight it out over the ping-pong table.

PHI OMEGA PI

Bernadine Bash

Mary Bosso
Maxine Chauvaux

Patricia Conn
Helen Gendrolies

Patricia Kestner
Mary Kordistos

Helen Nilles Miss Omwoke (Adviser) Emma Sue Rexrode

Officers: Seated: S. Strong, P. Gold. **Standing:** M. Owens, M. Kordistos.

Phi Omega Pi's first project for the year was the preparation of their float, "Through the Years," for the Homecoming Parade. A great deal of their time was spent working for charitable organizations and preparing for the Senior Banquet, which was held in March. They also participated in the Campus Carnival.

Where are the grooms?

First Row: H. Nillis, B. Hostetler, E. Rexrade. **Second Row:** H. Gendrolies.

OFFICERS

President	Sara Jane Strong
Vice-President	Patricia Gald
Secretary	Martha Owens
Treasurer	Mary Kordistos
Adviser	Mildred Omwake

Seated: S. Strong, H. Gendralies, M. Kardistos, M. Owens, P. Gold.
Standing: E. Rexrode, G. Clementson, B. Hostetler, H. Nillis.

Officers: N. Elliot, V. Carver, L. Alexander, S. McClements.

PI KAPPA SIGMA

Barbara Book

Jean Carter
Elizabeth Castner

Linda Fox
Nancy Gardiner

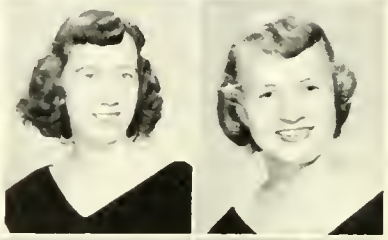

Rosemary Gardner
Kathleen Griffin

Luana Hiteshew Miss McLean (Adviser) Sally Scheeren

OFFICERS

President	Louise Alexander
Vice-President	Margaret McCarthy
Secretary	Suzanne McClements
Treasurer	Violet Carver
Advisers	Abigail Baardman
	Helen McLean

As the theme for the Homecoming Parade this year, the Pi Kaps used "An Old Fashioned Picture." When work began on Laughter, all the girls did their best, and the resulting skit was a big success. The main social events were the Christmas party, a Valentine party, a formal rush party, the senior banquet, and the Mother's Day Banquet at Swing-Out.

Suzie, Nancy, and Elsie prance through their Laughter skit.

Seated: N. Laytan, M. Aley, L. Wagle, D. Everett, E. DeChant. **Standing:** B. Walker, J. Koontz, C. Reiser, P. Lutz, J. Sorber, N. Petrone, M. Rihn.

Room for one more?

First Row: E. Turnbull, S. McClements, S. Helm, N. Elliott, B. Bochmon. **Second Row:** G. Broeseker, L. Broeseker, L. Alexander, M. Barjuca, D. Orr, V. Corver, R. Lebo.

First Row: D. Eisenbach, B. Hunter, S. Aldstadt, D. Baker, S. Magee, D. Greider. Second Row: E. Anderson, H. Kitchen.

SIGMA KAPPA

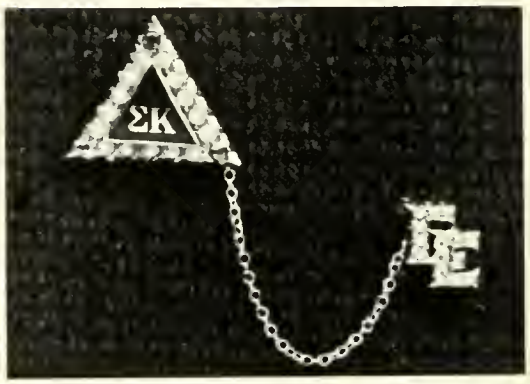

Sally Aldstadt

Alene Billings
Betty Lou Elder

Doris Greider
Bernadette Hunter

Mrs. LaVelle (Adviser)
Leah Nicholson

Marilyn Lydic
Myrtle Spires

Janette McGary
Beverly Riddell

Janet Zelenske

Beginning a busy year with their Homecoming Parade float, "Fir County," Sigma Kappa had a Laughter skit and a stand at the Campus Carnival. Later they were in a festive mood at their formal rush party. Their social events included a Christmas party, a party held by the pledges for the members, a Homecoming tea, and a senior banquet. As a social service project, the members contributed to their national philanthropy, the Maine Seacoast Mission.

OFFICERS

President	Betty Lou Elder
Vice-President	Doris Greider
Corresponding Secretary	Sue Magee
Recording Secretary	Beverly Riddell
Treasurer	Sally Aldstadt
Adviser	Elizabeth LaVelle

On Floor: B. Elder, D. Greider. **Second Row:** M. Gill, B. Hunter, H. Kitchen, S. Evey. **Third Row:** L. Croissant, M. Montag, J. Ahlquist, S. Aldstadt, B. Riddell.

Beautiful trees and beautiful girls.

On Floor: D. Johnson, S. Magee, D. Eisenbach. **Second Row:** D. Baker, M. Strine, A. Billings. **Third Row:** E. Anderson, L. Nicholson.

SIGMA SIGMA SIGMA

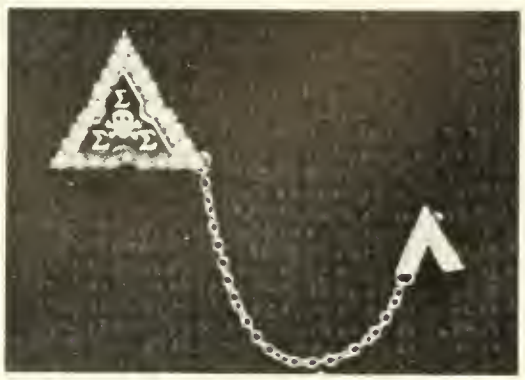

Carlene Connelly
Carol Fox

Yvonne Galli
JoAnn Henger

Phyllis Hoffman
Jane Kelly

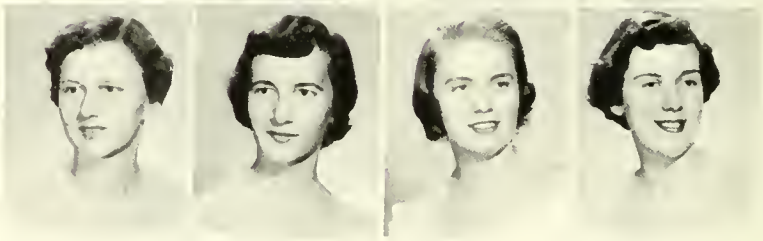

Margaret Kuhl
Patricia Raysor

Katherine Lower
Betty Reed

Esther Marsh
Elaine Swartz

Nancy Marton
Ella Zong

Sigma Sigma Sigma began their year in fine style when they captured first prize with their float, "From Buckskin to Sheepskin," in the Homecoming Parade. The Laughter skit, a Christmas party, a banquet at the lodge, the rush party, a booth at the Campus Carnival, a tea for their mothers at Swing-Out, and a Senior Send-Off made the Tri-Sig year one of the best. As a special service project, they supported the Robbie Page Polio Fund.

Onion, Tri Sig style.

OFFICERS

President	Peggy Ann Smith
Vice-President	Jo Brownfield
Corresponding Secretary	Marge Worren
Recording Secretary	Chor Crossland
Treasurer	Marge West
Keeper of Grades	Kathleen Pebley
Adviser	Martha Zimmermon

On Floor: F. Spriggs, C. Terbot, A. Jones, D. Leibfreid. **Second Row:** D. Philliber, J. Bollmon. **Third Row:** J. Furnory, D. Chelko, M. Gradler, S. Coroff, P. Aroney.

Officers: C. Crossland, P. Smith, J. Brownfield, M. West, M. Warren, K. Pebley.

On Floor: A. Orr, M. Warren, B. Wagner. **Second Row:** J. Brownfield, R. Cieslenski, W. Gilmore, A. Tucker. **Third Row:** N. Vincent, M. West, K. Pebley, L. Wylie, A. Jeffries, J. Stevens, C. Crossland, R. Love, P. Smith.

Officers: Kneeling: M. Dietrick, N. Baker, D. Drake. **Standing:** N. Abbey, S. Marshall, J. Johnstan, J. Harvey, S. Fischer.

THETA SIGMA UPSILON

Claramae Bauer
Rheta Billow

Betty Boswell
Carol Boyce
Mary Cagley

Gretchen Dunegun
Ada Greening
Barbara Korper

Lais Kuhns
Marilyn Lunderstadt
Janet Miller

Ruth Ann Shaffer
June Summerville
Vivi Ann Viggiani

Miss Wallace (Adviser)
Helen Young
Alpena Zazanis

Here's to you!

Theta Sigma Upsilon began the year by entering their float, "A Toast to Indiana," in the Homecoming Parade. Social events included a Minerva Day banquet at the lodge and dinner given by the alumnae; their Laughter skit ended the semester in fine style. The members entertained the rushees at a rush party and in the spring, the Swing-Out tea and Senior Banquet concluded the year. They contributed to the National Cleft Palate Rehabilitation program and gave Christmas gifts to the Willard Home children as a special service project.

On Floor: J. Hamilton, J. Madison, S. Marshall, P. McFarland. **Second Row:** M. Josifczyk, S. Fischer, J. Harvey, P. Hihaly, N. Abbey. **Third Row:** E. Evans, E. Hollabaugh, S. Evitts, M. McCardle.

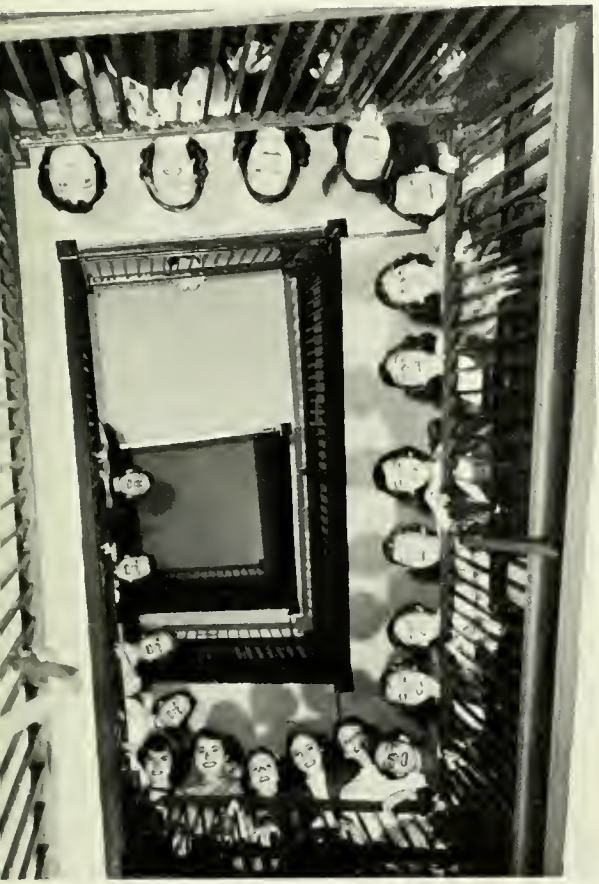

Ahoy, down there.

OFFICERS

President	Diane Drake
Vice-President	Joyce Johnston
Recording Secretary	Shirley Fischer
Corresponding Secretary	Suzanne Marshall
Treasurer	Nancy Baker
Adviser	Florence Wallace

On Floor: M. Barnes, B. Baswell, R. Valimant, E. Burt, B. Johns. **Second Row:** L. Kuhns, N. Baker, O. Sheratsky, L. Satterfield, M. Lunderstadt, B. Karper. **Third Row:** E. Bellone, J. Johnston, D. Drake, V. Viggiani, R. Billow, F. Ganley, C. Boyce, M. Dietrick.

ZETA TAU ALPHA

First Row: J. Harmon, L. Alexander, E. Rowland, J. Hrebar, I. Sprecher, E. Taylor. **Second Row:** P. Shaemaker, A. Dudek, L. Bajoras, S. Theemler. **Third Row:** E. Zimolzak, L. Alt.

Bladwen Burr
Nancy Snyder

Elaine DeFrancesca
Marjorie Strong

Elizabeth Hamill
Annabel Switzer

Jo Anne Hardick
Sally Theemler

Rebecca Hill
Christine Yanity

Dorothy Karns
Mary Zeoli

Zony Zeta Zurgery

Zeta Tau Alpha began their year by entering a float in the Homecoming Parade and followed it with a tea. Highlights in the social whirl were the Founder's Day Banquet, the Laughter skit, a Christmas party, a rush party, and the Swing-Out tea. The final event of the year was the customary spring banquet.

First Row: M. McCurdy, J. Donatelli, M. Bohren. Second Row: M. Lama, S. Stahlman, M. Hilty, E. Zimolzok, S. Theemler. Third Row: J. Hrebar, C. Henry. Fourth Row: J. Powell, B. Matta, E. Bowers, E. Taylor, D. Karns.

Hey, look up there!

OFFICERS

President	Shirley Waadle
Vice-President	Marian McCurdy
Secretary	Jacquelyn Powell
Treasurer	Millie Lama
Adviser	Mrs. C. David McNaughtan

First Row: C. Yonity, S. Reay, I. Sprecher. Second Row: L. Alt, E. Mellish, B. Wenzel, S. Scottson, L. Alexander. Third Row: S. Waadle, A. Dudek. Fourth Row: J. Hormon, L. Bojaras, R. Hill, E. Rowland, J. Jahnson, P. Shaemaker.

THE 1954 PANHELLENIC COUNCIL

PANHELLENIC COUNCIL

The college Panhellenic Council is the governing body of the twelve fraternities on campus. The organization has as its projects each year the support of an eleven year old Greek war orphan, the grant of scholarships to two non-fraternity women, and the award of the scholarship cup to the fraternity having the highest scholastic average. The proceeds of the Panhellenic Dance will go towards a fund for an interfraternity house. The council also supervises the women's rush season. Officers are Bernice Ireland, President; Sue Magee, Vice-President; Virginia Booker, Corresponding Secretary; Anna O'Toole is the adviser.

Each fraternity on campus has two members in the Interfraternity Council: the president and an elected representative. The meetings are held on the second Wednesday of each month. Administration of the council changes each semester; first semester it was held by Sigma Phi Epsilon and second semester it moved alphabetically to Sigma Tau Gamma. The Interfraternity Dance in November is the main social function of the year. Officers are Jack Trettel, President; Steve Formento, Secretary-Treasurer; Leroy H. Schnell is the adviser.

INTERFRATERNITY COUNCIL

THE INTERFRATERNITY COUNCIL

H. Corns, B. Manning, J. Zerfass, N. Knezovich.
In Front: S. Barbour.

DELTA GAMMA TAU

Robert Bellis

Mr. Trapp
(Adviser)

The "Delta Gams" began its new fraternal year with a summer party held at South Park in Pittsburgh. During the school year its many activities consisted of a fraternity party for its members, several open house programs, the Inter-Fraternity Dance, the annual Christmas Party, the Rush Dinner, and many other social parties for its members. Tentative on this year's program is a Formal Dance.

First Row: R. McGinnis, W. Moyer, J. Connally, L. Marroccini.
Second Row: N. Cook, D. Clark, R. Windhager, J. Sasway.

Kneeling: R. Baughmon, F. Boss. **Second Row:** E. Latham, A. Wolfe, D. Claypool, G. Marks. **Third Row:** J. Clites, W. Shuster, R. Hurst.

OFFICERS

President	Barry Moore
Vice-President	Ron Baughman
Secretary	Jim Long
Treasurer	Jim Clites
Adviser	Mr. Trapp

Top: T. Maginsky, B. Moore. **Bottom:** J. Dumars, V. Zugay.

J. Hicho, J. Obrock, D. Lauffer, J. Christner, J. Long.

W. Skladanonski, R. Windhoger, W. Moyer, L. Marrocini, B. Moore, J. Obrock.

DELTA GAMMA TAU

W. Shuster, P. Beltz, J. Colley, S. Stauffer, W. Skladononski, E. Roger.

General Why Sure

DELTA SIGMA NU

The new sign on the front of the house, the King Coal float in the Homecoming Parade, an open house in October—this was only the beginning of a successful year for Delta Sigma Nu. Later in October there was a rush party and in December, the traditional Christmas party. Highlighted in the second semester was the Red Rose formal held in May, but there were a number of other activities, including a rush party in February, another open house in April, and finally, a booth at the Campus Carnival. All in all, the Delta Sigs had a busy and fun-filled year.

OFFICERS

President	Francis Chopko
Vice-President	Charles Terbot
Secretary	Ralph Kuhn
Treasurer	Frederick Streams
Advisers	Donald Hess
	Albert Wahl

Francis Chopko
Dean Fetterman

Mr. Hess (Adviser)
Clifford Lake

Edward Nealer
James Peran

Charles Terbot
Dr. Wahl (Adviser)

F. Streams, D. Fetterman, F. Chapka, J. Lieb, W. Rascher, C. Terbot.

J. Gulick, F. Chopko, J. Lieb, W. Kirsch.

DELTA SIGMA NU

Reserved seats?

J. Lieb, C. Terbot.

F. Streams, J. Gulick, F. Chopko.

Christmas is here again.

J. Gulick, F. Chopko, J. Lieb.

DELTA SIGMA PHI

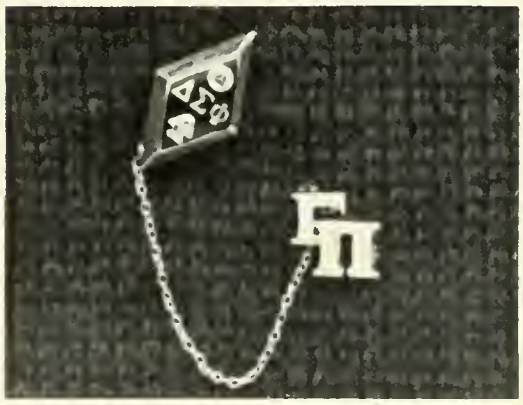

Donald Calhoun

Alan Cover
Daniel Gregar

Dale Johnson
William Kampert

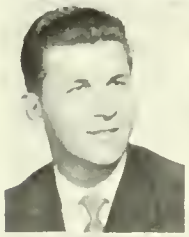

Charles Leska
Albert McFarland

Dale Macurdy
John Means

Herbert Trostle

Richard Vitale

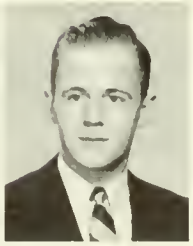

Charles Williams

Gamma Pi Chapter had a successful first year as a member of Delta Sigma Phi Fraternity. The formal initiation of the chapter into Delta Sigma Phi took place on April 26, 1953. The events which helped to make the year a success were the Homecoming Parade, the Sailor's Ball, Laughter, Campus Carnival, and the farewell dance for the seniors, the Sphinx Ball.

OFFICERS

President	Phil James
Vice-President	Bill Kampert
Secretary	Jack Ollinger
Treasurer	Alan Cover
Adviser	Sam Smith

D. Gregor, C. Leska, H. Trostle, C. Robinson.

J. Ollinger, J. Henderson, R. Lenhart, C. Ascott.

In Front: D. Holt. **In Back:** J. Tate, D. McGorvey, P. Weis, T. Killmeyer, B. Fickes, T. Milliron, D. Vitale.

And now, ladies and gentlemen—

D. Vitale, J. Means, J. Henderson, P. James.

DELTA SIGMA PHI

B. Dean, J. Snyder, A. Cover, D. Colhoun, J. Pflum.

B. Dean, D. Johnson, P. Weis, F. Williams.

The Phi Alpha Zeta winning Laughter skit.

PHI ALPHA ZETA

Phi Alpha Zeta began a successful year by winning second prize in the Homecoming Parade with their Futurama float. This, together with the fall open house and the Senior Party in January, formed the social highlights of the first semester; Formal initiation ceremonies were held in March and the last event was the spring picnic in May. Little different from any other, it was nevertheless a great year.

William Appel

Joseph Brown

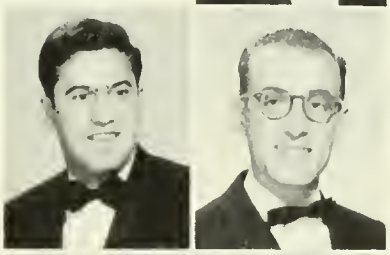

Donald Bufagna
Eugene Cecchetti

Orville Conn
Donald Cawan

William Edwards
Robert Gearges

Dr. Hoffmaster (Adviser)
Barry Kunkle

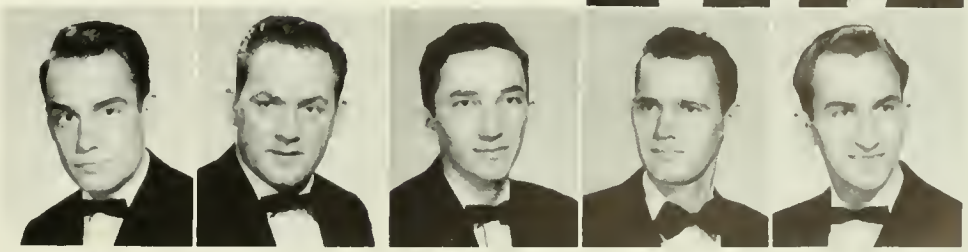

Clyde McGeary William Mellett William Pasternak Boyd Plymire Dale Young

The hostess with the mostest on the ball?

Seated: W. Pasternak, O. Conn, J. Brown. **Standing:** E. Cecchetti, D. Young, C. McGeary, R. Gearhart, B. Kunkle.

Seated: J. Whiten, D. Dinsel, N. Londis, C. Cox.
Standing: S. StClair, R. Guth.

OFFICERS

President	Donald Bloom
Vice-President	Robert Georges
Secretary	Boyd Plymire
Treasurer	Bruce Williams
Adviser	Donald Hoffmaster

PHI ALPHA ZETA

Ambassadors, Appel, Conn, and Loch guard their checkbooks.

At Piano: E. Parsons, C. Cox. **Second Row:** D. Bloom, J. Brown, Dr. Haffmaster, O. Conn, D. Young, M. Loch. **Third Row:** J. Zammikiel, W. Pasternak, J. Whiten, C. McGeary, D. Dinsel, C. Sell.

Bending over: A. Harvey. **Standing:** G. Wright, R. Jones, B. Williams.

Boxing: S. Hines, J. Lassinger.

SIGMA PHI EPSILON

Francis Balint

Dan Belli

Joseph DeBlase
James DiLuigi

Chester Gill
Robert Green

Nicholas Grigas
Michael Marcenelle

Richard Kapsa
Bernard Sewak

Anthony Lenzi
Roger Speidel

Mr. Stoner (Adviser)

The Sigma Phi Epsilon social season began with an open house in September, followed by a Halloween party and Christmas dance. The Founding was celebroted by a banquet held in January. A Valentine party in February and the annual chicken-in-the-rough rush party in March, followed by the Senior Farewell party in May closed the season's activities.

B. McFarland, R. Speidel, D. Belli, M. Keller.

OFFICERS

President	Jack Trettel
Vice-President	Roger Speidel
Secretary	Albert Calogero
Comptraller	Bill Dawson
Advisers	Paul Rishberger
	James Stoner

Front: S. Farmenta, J. Meagher, J. Trettle. **Back:** S. Catalina, D. Cunningham.

B. Sewak, D. Belli, M. Keller, R. Speidel.

Front: R. Daugherty, A. Clement, B. McFarland. **Back:** L. Vroble, D. Baland.

S. Catalina, B. McFarland, J. Meagher, D. Cunningham, F. Balint, R. Dougherty.

SIGMA PHI EPSILON

First Row: J. Herschel, B. Balint. **Second Row:** S. Sharpe, S. Smith, J. Schafield.

Run, do not walk to the nearest jam session.

SIGMA TAU GAMMA

OFFICERS

President	Don Roudabush
Vice-President	James Hackett
Recording Secretary	Dwight Glenn
Corresponding Secretary	John Petchar
Treasurer	Hugh Moore
Adviser	C. M. Johnson

Mr. Buterbough (Faculty)
James Byers
Marshall DelGreco

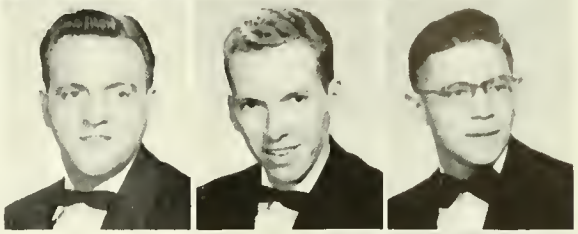

Daniel DiCicco
Richard Flickinger
Charles Flint

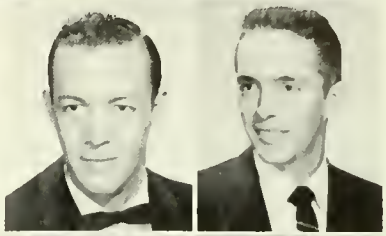

Dwight Glenn
Gerald Goss

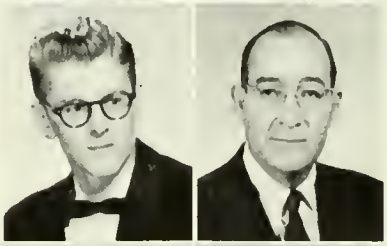

James Gould
Mr. Green (Faculty)

James Hackett
John Harwick
Todd Himes

Robert Hock
Leonard Holliday
Mr. Johnson
(Adviser)

Dr. Kipp (Faculty) Edward Moyer Hugh Moore Noel Patterson Mr. Reiber (Faculty) Vaughn Ross Donald Roudabush

Frank Scipione David Spencer Julius Spizzirri Leonard Stager Homer Stein James Vinton Richard Wadding

Kneeling: D. Glenn, L. Halliday. **Standing:** D. Flickinger, V. Ross, J. Hackett, D. Raudabush.

SIGMA TAU GAMMA

Seated: J. Vinton, V. Daugherty. **Standing:** B. Bender, D. Pecsenye, E. Spagnali.

J. Byers, C. Isaac, R. Crissman, L. Gallagher.

Seated: B. Scanga. **Standing:** M. Rath, D. Sagramoso, L. Jacinski, L. Gallagher.

A fall house party was the opening event of a Sig Tau year which was crowded full of fun and hard work. They celebrated Homecoming with a float in the parade, followed by an open house. In November, there was the Interfraternity Dance to be planned for, and a skit in Laughter to be written and rehearsed. The annual Christmas party was followed in the second semester by a rush party in March and the big event of the year—the White Rose formal in April. A booth at the Campus Carnival was the concluding activity of a successful year.

B. Nichalas, J. Botti, J. Spizzirri.

Seated: N. Patterson, Dr. Bell, N. Oakes, J. Byers, E. Spagnoli. **Standing:** B. Harris, S. Pruchnic, S. Beck.

ADS

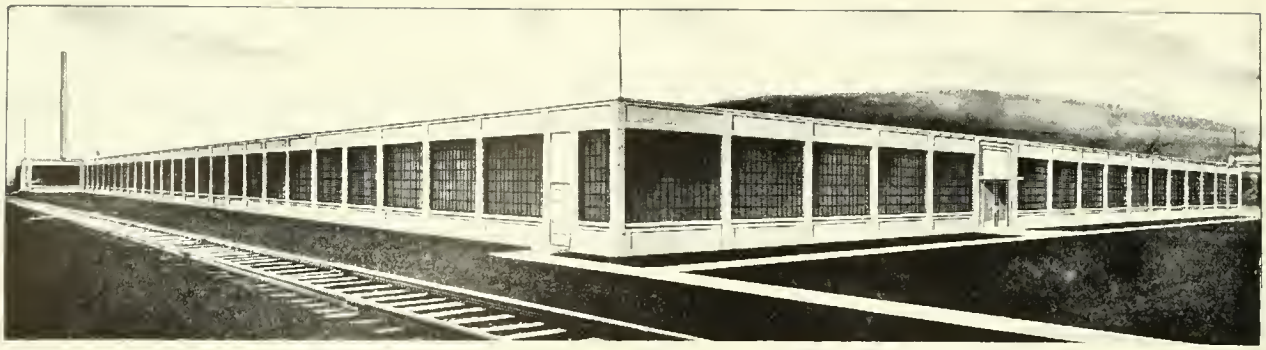

Homer City Plant

SYNTRON

Products for Industry

Since its incorporation in 1921, the Syntron Company has steadily added to its scope of manufacture until individual lines of products are now available that provide time and material savings for practically all types of processing industries, construction and service facilities.

To the processing industries, Syntron offers—

Vibratory Equipment for handling bulk materials which includes,

Bin Vibrators
Vibratory Feeders
Vibrating Screens
Weighing and Batching Feeders
Vibrating Parts Feeders
Vibrating Spiral Elevators
Vibrating Packers and Jolters
Test Sieve Shakers
Vibrating Paper Joggers
Hopper Level Switches
Bin Valves or Gates

Other Equipment

Mechanical Shaft Seals
Selenium Rectifiers
Strip Heater Elements

To the construction industry and the innumerable service and maintenance facilities, Syntron offers a complete line of Power Tools —

Electric Hammers and Hammer Drills

Portable Electric Saws

Portable Electric Drills, Grinders, Sanders, Polishers, Screwdrivers and Nut Runners

Vibrating Concrete Floats

Self-Contained Gasoline Hammer Paving Breakers, Spike Drivers and Rock Drills

Self-Contained Diesel Pile Hammers

Concrete Vibrators of the electromagnetic type for forms and gas or electric motor driven flexible shaft types for mass placement

Thirty-nine sales and engineering companies handle the sale of Syntron products in United States and Canada. Syntron products are now manufactured and sold under license in Argentina, France, Great Britain and South Africa. Other export sales are handled by the main office in Homer City, directly and/or through merchant agents in many foreign countries.

SYNTRON COMPANY

PRINCIPAL OFFICES • HOMER CITY, PA.
PLANTS • HOMER CITY, PA.
• BLAIRSVILLE, PA.

"Indiana's leading department store"

BRODY'S DEPARTMENT STORE

Let's buy a new blouse.

TROUTMAN'S DEPARTMENT STORE

Indiana, Pa.

Man, dig those future sweaters.

AUDREY'S Yarn Shop

Crochet Cottons — Instruction Books
Embroidery — Hooked Rugs — Yarns

41 North Sixth Street

Phone 5-8922

What would you like to have?

SUTILA FUNERAL HOME

904 Wayne Ave.

INDIANA

MORTON'S DRUG STORE

Where You're Always Welcome

Philadelphia St.

Indiana, Pa.

PENN FURNITURE CO.

For Furniture That Gives A Home Personality

Stores in Johnstown, Altoona, and Indiana

FIRST NATIONAL BANK

INDIANA, PA.

Member of Federal Deposit Insurance Corp.

CAPITOL RESTAURANT

Fine Sea Foods

How were the rolls?

MARGARET HARRIS

FLOWERS

Bonded Member — Florist Telegraph Delivery

19 South 7th Street — Phone 5-8651

SPAGHETTI HOUSE

Indiana, Pa.

Bring on the food.

Wouldn't you like to stay here?

THE MOORE HOTEL

Newly Remodeled Rooms

Room and Bath—$3.00

BROWN'S BOOT SHOP

If you go by "Shoeleather Express" you ought to get acquainted with Brown's on Philadelphia Street.

WIDDOWSON'S

JEWELERS

Phone 5-8911 *Philadelphia Street*

Use Our Easy Payment Plan—No Extra Charge

Try these on for size.

INDIANA DAIRY CO.

Indiana, Pa.

Did you have your theme printed at Park Press?

PARK PRESS

330 Locust Street
Indiana, Penna.

The Sign of
Quality Workmanship

STREAMLINE FOOD MARKET

Groceries — Meats
Produce — Bakery — Lockers

School Street and Oakland Avenue

INDIANA'S WATCH REPAIR SHOP

John E. Varescak

Phone In. 5-8731
15 S. Ninth Street
INDIANA, PA.

REND'S BAKE SHOP

Bakers of Bread, Rolls, and Fine Pastries

WILLIS FLOWER SHOP

Phone 5-8621
Oakland Ave.

Can't you just see their mouths' watering?

WILFRED E. HELWIG

Complete Insurance Service

Savings and Trust Company Building
INDIANA, PA.

McGill Motors, Inc., one of the members of the Indiana Auto Dealers Association.

INDIANA AUTOMOBILE DEALERS ASSOCIATION

The dealers named below are members of this association, and are pledged to conduct their business in line with the code of business ethics of the Association.

Edwards Motor Co.
CHEVROLET

Indiana Sales & Service
STUDEBAKER

Indiana Motor Co.
BUICK

R. & S. Motor Co.
CHRYSLER — PLYMOUTH

Colonial Motors
OLDSMOBILE

S. R. Morris
G.M.C. TRUCKS

McGregor Motor Co.
DODGE — PLYMOUTH

Galbreath Motor Co.
PACKARD — PONTIAC

Marcus Motors
HUDSON

Hiway Service, Inc.
INTERNATIONAL TRUCKS

McGill Motors, Inc.
FORD

Gearhart Motors
MERCURY

McCoy Motor Co.
DeSOTO — PLYMOUTH

No dents yet!!

MASTER AUTO BODY CO.

Ed Krisak
Proprietor

G. C. Murphy Co.

5 and 10c Store

Where your dollar goes much further

C. S. Kunkle Lumber Co.

Homer City 9-8045

ASH SHOE STORE

Ash Shoes Are The Best Shoes

Philadelphia Street • Indiana

HERBERT OWENS FOOD MARKET

The Busy Market on the Corner

901 Philadelphia Street *Phone 5-5221*

I would like to place an ad in tomorrow's paper.

THE INDIANA EVENING GAZETTE

843 Philadelphia Street

YES,

Emile

Is your hairdresser

In Indiana

Phone 5-7132

All the latest magazines and pocket books at your finger tips.

BARCLAY'S HARDWARE

520 Philadelphia Street

INDIANA NEWS CO.

NEWSDEALER

UNITED CIGAR AGENCY

ANDERSON'S

The Home of Better Shoes

For All the Family

Indiana, Pa.

J. M. STEWART & CO.

HARDWARE STORE

INDIANA MERCHANTS APPAREL ASSOCIATION

Indiana, Pennsylvania

A sportsman's paradise

You can buy all kinds of trees at Musser's.

MUSSER FORESTS

THE BEST IN GREENERY

Quality Shrubs, Trees, Flowers, and Plants

Phone Indiana 5-8361, 5-2451, or 5-4091

SNYDER'S PAINT STORE

Wallpapers — Paints
Floor Coverings

480 Philadelphia Street
Phone 5-8771
INDIANA, PA.

No, I think I like this shade better.

Who could crack this safe?

THE SAVINGS AND TRUST CO. OF INDIANA

Member Federal Reserve System

Member Federal Deposit Insurance Corporation

BARCLAY RESTAURANT

For appetizing snacks and meals
Opposite the college campus

The Dell — our 6:00 class.

Daugherty Lumber Company

Phone 5-2141

SERIAN BEAUTY SALON

Latest Hair Styles

43 North 6th Street
Phone Indiana 5-6611

Indiana Lumber and Supply Co.

Oak & Tenth Streets Phone 5-5616

SMITHS'

Jewelry and Gift Shop

716 PHILADELPHIA STREET
INDIANA, PA.

DAIRY DELL STORES

Dairy Products Build Better Bodies

INDIANA JOHNSTOWN EBENSURG

Where do you have a coke downtown?
Dairy Dell, of course.

GATTI'S

First Drugstore on the Way Up-Town

INDIANA, PA. — Phone 5-8581

The place to buy your gifts.

GREEN VASE FLORAL SHOP

Indiana County's Largest Selection Of Hallmark Cards

Phone 5-2171 Indiana, Pa.
567 Philadelphia Street

Luxenberg's

Indiana's Leading Jewelry Store

INDIANA, PA.

S. W. BOYD

JEWELER

BENCE'S MEN'S STORE

Clothes for the College Man

COCA-COLA BOTTLING COMPANY

Of Indiana

731 Church Street
Indiana, Pa.

The easy product to sell — the pause that refreshes.

Thank you for hanging up my coat.

RUSTIC LODGE

THE FINEST IN FOODS

Phone 5-8180

HESS BROTHERS

Restaurant and Bus Terminal

Phone 5-2551

Do you want ketchup for your French fries?

McCREARY

TIRE and RUBBER CO.

McCreary tires are built for longer service.

A tire is born.

Phone 5-5611

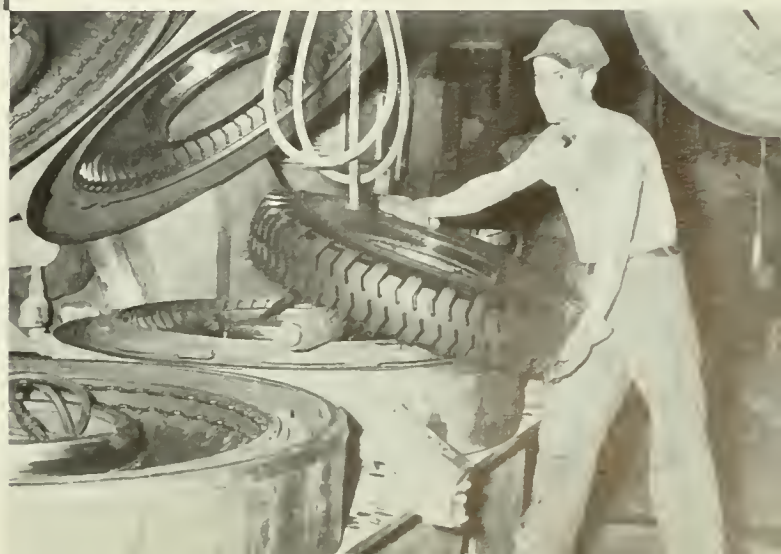

A wonderful motion picture.

INDIANA AND MANOS THEATRES

MONESSON AMUSEMENT CO.

The Best in Entertainment

ROCHESTER AND PITTSBURGH COAL COMPANY

INDIANA, PA.

Phone 5-5621

Have you ordered your winter coal supply?

HENRY HALL

Printers and Stationers

School and office supplies

They are doing their "Reading Daze" shopping.

CLYMER WATER SERVICE CO.

Indiana, Pa.

We even give away free samples.

HOUK HOTEL

Indiana, Pennsylvania

In Residential Section Near College

CONEY ISLAND LUNCH

802 Philadelphia St.

Indiana, Pa.

There's always a crowd in the

COLLEGE BOOKSTORE

BENDER STUDIO

548 Philadelphia Street Phone 5-7150

Ground Floor Next to Manos Theatre

Portrait — Commercial — Complete Wedding Coverage

Come to

THE STUDENT UNION

For that late breakfast or that evening snack. After all, it's YOUR Student Union!

The pathway to the Indiana merchants.

Theta Sigma Upsilon

Sigma Phi Epsilon

Phi Alpha Zeta

HOMECOMING FLOATS

Sigma Tau Gamma

Alpha Sigma Tau

Delta Sigma Epsilon

THE ALPHA . . .

. . . AND OMEGA

Aftermath of the fire in old Leonard Hall.

Cornerstone of new Leonard Hall.

LEONARD HALL

Blueprints are drawn, construction crews plan and work, student "sidewalk-superintendents" watch and marvel—and another new building takes its place on Indiana's campus. Layer upon layer of brick and pane after pane of shining glass, new Leonard Hall stands as a replacement for the building that burned in 1952; it also stands as an example of progress and modernity.

One story more to go.

Look, no windows

The ground is broken.

A building from little bricks doth grow.

The boss surveys.

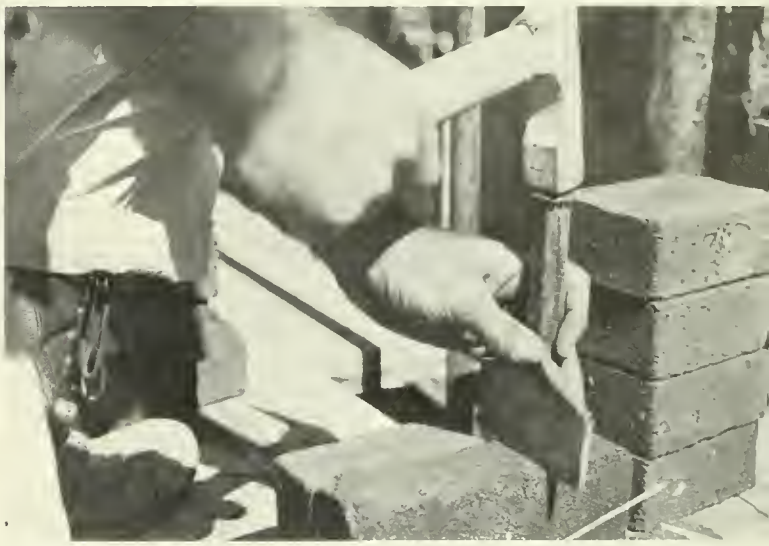

Clang! ! !

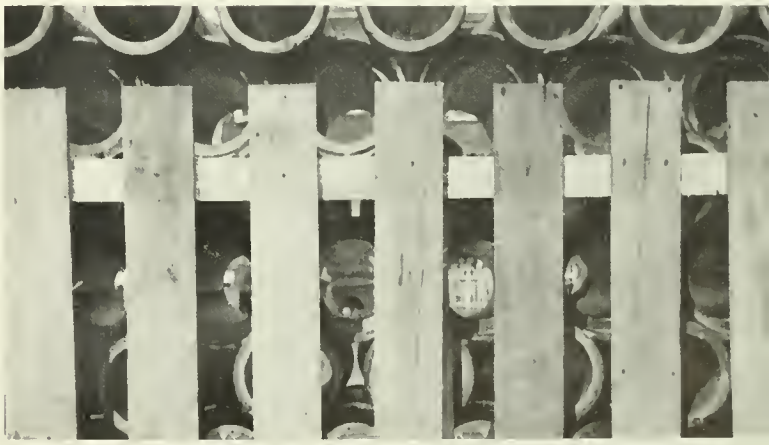

Materials pile up.

Ready for the roof.

Present Arms

The R.O.T.C. Cadre

Indiana's R.O.T.C. unit, being entirely Army Quartermaster Corps, makes good use of the student's learning in many fields of college study. The officers of the four companies are from the junior and senior classes, and the corps instructors are provided by the United States Army.

R. O. T. C.

Colonel Martin

Sound Off

ROTC Rifle Team

General visits the ROTC installation.

Pass in review

Eyes Right

SENIOR ACTIVITIES

JOYCE ROSALIE ALBRIGHT: Ruffsdale; Elementary; Elementary Club; YWCA; Girls' Rifle Club. SALLY JANE ALDSTADT: Windber; Elementary; Sigma Kappa, Treas. 4; L.S.A.; Elementary Club; Winter Sports Club; YWCA; Women's Chorus; Women's Varsity "I"; Intramurals. JULIET ANDERSON: Titusville; Elementary; L.S.A.; Elementary Club; Winter Sports Club; YWCA; Mixed Chorus. WILLIAM C. APPEL: Slippery Rock; Music; Kappa Delta Pi; Phi Mu Alpha; Phi Alpha Zeta; Music Educators Club, Treas. 3; Social Life Comm.; Student Council; YMCA; College Choir; Glee Club, Sec. 3; Marching Band; Orchestra; Symphonic Band; "A Year and A Dame"; "New Moon"; "Clock Shop"; "Beaux Strategum"; Masquers; Four Chiefs. BENJAMIN ARELLANO: Johnstown; Music; Newman Club; Music Educators Club; Glee Club; Marching Band; Mellowmen; Mixed Chorus; String Orchestra; Symphonic Band; Intramurals; "How to Propose"; Intercollegiate Band.

FRANCIS J. BALINT: Indiana; Secondary; Kappa Delta Pi; Sigma Phi Epsilon; Newman Club; Interfraternity Council; International Relations Club, Pres. 2; Science Club; Secondary Club; Student Council; Intramurals; "The Night Must Fall." PETER E. BARTA: Cairnbrook; Elementary; Elementary Club. BERNADINE JOAN BASH: Commodore; Home Economics; Phi Omega Pi, Chaplain 4; Home Economics Club; Non-Resident Women; Winter Sports Club; Intramurals. CLARAMAE BAUER: McKeesport; Art; Delta Phi Delta, Corres. Sec. 3, 4; Theta Sigma Upsilon, 2nd Vice-Pres. 3; Art Club; Winter Sports Club; YWCA; Intramurals. MARY ANN BECK: Trafford City; Music; Newman Club; International Relations Club; Music Educators Club; PENN; Winter Sports Club; YWCA; College Choir; Mixed Chorus; Women's Chorus. DAN BELLI: New Kensington; Secondary; Sigma Phi Epsilon; Newman Club; Secondary Club; Winter Sports Club; Intramurals. ROBERT GEORGE BELLIS: Millersburg; Secondary; Alpha Psi Omega; Sigma Alpha Eta, Pres. 4; Delta Gamma Tau; Erskine Club; Contemporary Dance Group; English Speech Club, Treas. 3; INDIANA STUDENT WRITES; Photography Club; Secondary Club; YMCA; "Isle"; "Thursday Evening"; Masquers. KARLIN JANE BENNETT: Home; Art; Delta Phi Delta, Treas. 3, 4; Kappa Delta Pi, Pres. 4; Presbyterian Club; CUE; INDIANA STUDENT WRITES; Non-Resident Women; OAK; YWCA. MARIETTA BENNETT: Home; Home Economics; Presbyterian Club; Home Economics Club; Non-Resident Women. ROSE ANN BERNARDO: New Kensington; Elementary; Alpha Sigma Tau; Newman Club; Elementary Club; Winter Sports Club. THELMA LOU BIANCO: Homer City; Elementary; Newman Club; Elementary Club; International Relations Club; Non-Resident Women. JOHN BICSKO: Conemaugh; Music; Phi Alpha Zeta; Music Educators Club; Glee Club; Marching Band; Mixed Chorus; Orchestra; Symphonic Band; Music Council. LOIS BIGENHO: Penn Township; Home Economics; Contemporary Dance Group; Home Economics Club; Winter Sports Club. ALENE NEDRA BILLINGS: Cumberland, Md.; Music; Delta Omicron; Sigma Kappa; L.S.A.; Campus Christian Fellowship; Music Educators Club; Panhellenic Council; PENN, Staff Editor 4, News and Feature Editor 3; Winter Sports Club; YWCA; College Choir; Orchestra; Symphonic Band; Women's Chorus. RHETA S. BILLOW: Johnstown; Elementary; Theta Sigma Upsilon; Newman Club; Elementary Club; Winter Sports Club. GEORGE ELLIS BLAIR: Wilmerding; Secondary; English Speech Club; Inter-Collegiate Conference on Government; International Relations Club; PENN; Secondary Club; Social Studies Society, Pres. 3, 4; Student Council; YMCA; Marching Band; Football; Track; Intramurals; Non-Resident Men, Pres. 3, 4. BARBARA LEE BOOK: Mt. Lebanon; Elementary; Kappa Delta Pi, Vice-Pres. 4; Pi Kappa Sigma, Corres. Sec. 3; CUE; Elementary Club; Panhellenic Council; Winter Sports Club; YWCA. MARY THERESA BOSSO: Clymer; Elementary; Phi Omega Pi, Sec. 3; Newman Club; Elementary Club; Non-Resident Women; Women's Chorus. BETTY ANN BOSWELL: Springdale; Elementary; Theta Sigma Upsilon; Elementary Club; International Relations Club. BARBARA LEE BOUCH: Ford City; Music; Delta Omicron, Vice-Pres. 4; Phi Mu, Scholarship Chairman 3; Presbyterian College Club; Contemporary Dance Group; Music Educators Club; Science Club; W.C.A., Vice-Pres. 3; YWCA; College Choir; Orchestra; String Orchestra; Women's Chorus, Vice-Pres. 1; Women's Varsity "I"; Intramurals; Mellowmen; I.C.G. CAROL ARLENE BOYCE: Erie; Home Economics; Kappa Delta Pi; Kappa Omicron Phi; Theta Sigma Upsilon; Methodist Club; Home Economics Club; PENN; YWCA; Women's Chorus. ROSEMARIE CAROLYN BRASCO: Midland; Business; Newman Club; Junior Chamber of Commerce; Women's Varsity "I", Sec. 3; Intramurals. JOSEPH P. BROWN: Altoona; Elementary; Phi Alpha Zeta; Newman Club; Elementary Club; Glee Club; Baseball; Men's Varsity "I"; Swimming; Intramurals; "New Moon." DONALD BUFFAGNA: Dilltown; Secondary; Alpha Omega Gamma; Phi Alpha Zeta; Newman Club; Secondary Club; Intramurals. BLODWEN BURR: Ebensburg; Music; Delta Omicron, Pres. 2; Zeta Tau Alpha; Music Educators Club; YWCA; Mellowmen; Mixed Chorus; Orchestra; String Orchestra; Symphonic Band; Women's Chorus. MARILYN JEAN BUSHYAGER: Jeannette; Elementary; Beta Sigma Omicron, Treas. 2; L.S.A.; Elementary Club; Panhellenic Council; PENN; YWCA. JAMES C. BYERS: Derry; Secondary; Elementary Club; Intercollegiate Conference on Government; Secondary Club; YMCA; Intramurals. MARY ELIZABETH CAGLEY: Johnstown; Music; Theta Sigma Upsilon, Pres. 3; Assembly Program Comm.; Music Educators Club; PENN, News Editor 4.

DONALD CALHOUN: Indiana; Secondary; Delta Sigma Phi, Chaplain 3; Erskine Club, Pres. 3; English Speech Club; Religious Life Comm., Chairman 3; Secondary Club; YMCA; Intramurals; "Doctor Faustus." MARY ANNE CALTERONE: Pittsburgh; Secondary; Kappa Delta Pi, Treas. 3; CUE, Editor 3; English Speech Club, Sec. Treas. 3; International Relations Club; OAK; Secondary Club; Winter Sports Club; YWCA; Mixed Chorus; "A Year and A Dame." NORMAN R. CANDELORE: McKeesport; Secondary; Kappa Delta Pi, Treas. 4; Delta Sigma Nu; Science Club; Secondary Club; YMCA. THEODORA CARLEN: Crafton; Elementary; Kappa Delta Pi; Elementary Club; Mixed Chorus; Women's Varsity "I"; Intramurals; "Importance of Being Earnest." ROBERT H. CARROLL: Jeannette; Secondary; Sigma Phi Epsilon; Science Club; Intramurals. MARY JEAN CARTER: Swissvale; Music; Alpha Psi Omega; Delta Omicron; Pi Kappa Sigma, Pres. 3; Music Educators Club; Panhellenic Council; YWCA; Mixed Chorus; Orchestra; Symphonic Band; Women's Chorus; "Connecticut Yankee"; "A Year and A Dame"; "New Moon"; "A Doctor in Spite of Himself"; "Ah, Wilderness." DOLORES MAE CASSIDY: Coraopolis; Elementary; Alpha Psi Omega; Kappa Delta Pi; Phi Mu; Methodist Club; Elementary Club; Judicial Board, Chairman 4; Student Council; W.C.A., Pres. 3; YWCA; Mixed Chorus; Masquers; "Goodby, My Fancy"; "Connecticut Yankee"; "Green Valley"; "A Year and A Dame"; "The Women"; "New Moon." ELIZABETH JOAN CASTNER: Burgettstown Secondary; Kappa Delta Pi; Pi Kappa Sigma; Newman Club; Contemporary Dance Group, Pres. 3; English Speech Club; INDIANA STUDENT WRITES; International Relations Club; Religious Life Comm.; Science Club, Treas. 3; Secondary Club; Winter Sports Club; Women's Chorus; Girls' Rifle Club; "Green Valley." EUGENE O. CECCHETTI: Arnold; Business; Phi Alpha Zeta, Sec. 2, Vice-Pres. and Treas. 4; Newman Club; Interfraternity Council; Junior Chamber of Commerce; OAK; Winter Sports Club; YMCA; Glee Club; Intramurals. MAXINE REYNOLDS CHAUVAUX: Ford City; Elementary; Phi Omega Pi, Pres. 2, 3; Newman Club; Elementary Club; Non-Resident Women; Panhellenic Council; PENN; Winter Sports Club; YWCA. CAROLYN M. CHELGREN: Bellwood; Music; Alpha Sigma Alpha, Pres. 3; Methodist Club; Music Educators Club; Winter Sports Club; YWCA; College Choir; Orchestra; Symphonic Band, Sec. 2, 3; Women's Chorus; Intramurals; Madrigal Singers. FRANCIS JOHN CHOPKO: Dickson City; Secondary; Sigma Alpha Eta; Delta Sigma Nu, Pres. 4; Newman Club; English Speech Club; Interfraternity Council; International Relations Club; Secondary Club; Social Studies Society; Glee Club; One-Acts. MADELINE CHUBA: Braddock; Home Economics; Kappa Omicron Phi; Delta Zeta; Newman Club; Home Economics Club; Winter Sports Club. MARY JO CONLON: Beaver; Elementary; Newman Club; Elementary Club;

Winter Sports Club. ORVILLE S. CONN: Uniontown; Music; Phi Alpha Zeta; Music Educators Club, Pres. 4; Winter Sports Club; College Choir; Glee Club; Marching Band; Mellowmen; Orchestra; Symphonic Band; Intramurals; Masquers; Four Chiefs; "A Year and A Dame"; "Clock Shop"; "Rising of the Moon"; "New Moon."

PATRICIA CONN: Meyersdale; Elementary; Phi Omega Pi, Treas. 3; Methodist Club; Elementary Club; Photography Club, Treas. 3; Winter Sports Club; YWCA; Intramurals. CARLENE M. CONNELLY: McKeesport; Home Economics; Kappa Delta Pi; Kappa Omicron Phi; Sigma Sigma Sigma, Treas. 2, 3; Newman Club; Home Economics Club; Winter Sports Club; YWCA; Honorary ROTC member, Queen's Court, 3. BARBARA CONNER: Ellwood City; Art; Delta Phi Delta, Pres. 3; Alpha Sigma Tau, Vice-Pres. 3; Art Club; INDIANA STUDENT WRITES; OAK; Winter Sports Club; YWCA; Intramurals; Class Officer, Sec. 3. MARGARET ANNE COOPER: New Freedom; Home Economics; Kappa Omicron Phi, Vice-Pres. 4; Methodist Club, Pres. 3; Home Economics Club, Sec. 3; YWCA; Women's Chorus. ALAN SEYMOUR COVER: Altoona; Secondary; Delta Sigma Phi, Treas. 3; Methodist Club; Science Club, Vice-Pres. 2; Secondary Club; Marching Band; Symphonic Band; Soccer; Basketball. DONALD RAY COWAN: Ford Cliff; Secondary; Phi Alpha Zeta; Science Club; Secondary Club; Winter Sports Club; Intramurals. PRISCILLA J. CRAIG: Lawrence Park; Elementary; Methodist Club; Elementary Club; Winter Sports Club; YWCA; Women's Chorus. JANE LOUISE CURRY: Johnstown; Art; Alpha Psi Omega; Delta Phi Delta; Kappa Delta Pi; Art Club, Sec. 3; Contemporary Dance Group; INDIANA STUDENT WRITES; OAK, Editor-in-chief 3; PENN; Masquers; Perry Art Award; Wahr Achievement Award; "Green Valley"; "Night Must Fall"; One-Acts.

HARRY A. DANIELSON: Warren; Business; Gamma Rho Tau; Pi Omega Pi; Methodist Club; International Relations Club; Junior Chamber of Commerce, Treas. 3; PENN; YMCA; Basketball; Tennis; Men's Varsity "I," Sec. 3; Intramurals. JOSEPH LOUIS DeBLASE: Sharon; Business; Gamma Rho Tau, Vice-Pres. 3; Sigma Phi Epsilon, Comptroller 3; Junior Chamber of Commerce; Baseball; Basketball; Tennis; Men's Varsity "I," Treas. 3. ELAINE deFRANCESCO: Paterson, N. J.; Elementary; Zeta Tau Alpha; Methodist Club; Elementary Club; International Relations Club; PENN; YWCA; Mixed Chorus; Radio Club. MARSHALL PHILIP DEL GRECO: Aliquippa; Secondary; Sigma Tau Gamma, Sec. 2, 3; Newman Club; CUE; PENN, Business Mgr. 3; Religious Life Comm.; Secondary Club; Student Council, Treas. 3; Campus Carnival, Chairman 3; Campus Chest Fund, Chairman 3; Organizer, Men's Student League and Resident Men's League; Class Officer, Treas. 4. ELEANOR DELLA VECCHIA: Dormont; Home Economics; Kappa Omicron Phi; Delta Zeta, Treas. 3; Newman Club, Vice-Pres. 3; Home Economics Club; Winter Sports Club. WINIFRED KAY DeWITT: New Florence; Elementary; Sigma Alpha Eta; Beta Sigma Omicron; Elementary Club; Winter Sports Club; YWCA. DANIEL DiCICCO: Beaver Falls; Music; Phi Mu Alpha, Treas. 4; Sigma Tau Gamma; Music Educators Club; College Choir; Glee Club; Marching Band; Mellowmen; Mixed Chorus; Orchestra, Pres. 4; Symphonic Band; Conference of the Eastern States Association of Professional Schools for Teachers 3. JAMES P. DiLUIGI: Sharpsburg; Business; Sigma Phi Epsilon; Newman Club; Junior Chamber of Commerce; Football; Men's Varsity "I"; Intramurals. DONNA JOYCE DODSON: Altoona; Home Economics; Kappa Omicron Phi, Treas. 3; Baptist Club, Pres. 3; Home Economics Club; YWCA. DELORES C. DOMENICK: Jeannette; Elementary; Beta Sigma Omicron; Newman Club; CUE; Elementary Club; Junior Chamber of Commerce; Panhellenic Council; PENN; Winter Sports Club; YWCA; Intramurals. GRETCHEN DUNEGAN: Clymer; Home Economics; Theta Sigma Upsilon; Newman Club; Home Economics Club; Winter Sports Club.

WILLIAM T. EDWARDS: Richeyville; Art; Phi Alpha Zeta; Men's Varsity "I"; Soccer. BETTY LOU ELDER: Sligo; Home Economics; Kappa Omicron Phi, Vice-Pres. 4; Sigma Kappa, Vice-Pres. 3, Pres. 4; Methodist Club; Contemporary Dance Group, Vice-Pres. 3; Home Economics Club, Vice-Pres. 3; Winter Sports Club; YWCA; Women's Chorus; Intramurals; Christmas Pageant. CONSTANCE JEAN ERICKSON: Kane; Elementary; Sigma Alpha Eta; Methodist Club; Elementary Club; English Speech Club; International Relations Club, Sec. 3; PENN; Religious Life Comm.; Secondary Club; Winter Sports Club; YWCA; Radio Club; Masquers; "Night Must Fall"; "The Women"; "Thursday Evening"; "One Room Apartment." NANCY ANNE EVANS: Blawnox; Elementary; Alpha Sigma Alpha; Presbyterian Club; CUE; Elementary Club; Intercollegiate Conference on Government; Science Club; Winter Sports Club; YWCA.

JANETTE L. FAUX: Johnstown; Elementary; Methodist Club; Elementary Club; Non-Resident Women; YWCA; Women's Chorus. DEAN P. FETTERMAN: Johnstown; Secondary; Delta Sigma Nu; Methodist Club; Camera Club, Sec. 4; Science Club, Pres. 4; Secondary Club; Winter Sports Club; Intramurals; "Ghost of Green Mansion." MONA DAWN FISH: Davidsville; Elementary; Elementary Club; Non-Resident Women; Women's Chorus; Intramurals. DAISY CHRISTINA FISHER: Blairsville; Secondary; Sigma Alpha Eta; English Speech Club; Non-Resident Women; Secondary Club; Radio Club; One-Acts. M. DOUGLAS FLESHMAN: Point Marion; Music; Alpha Psi Omega; Phi Mu Alpha, Founder, Vice-Pres. 4; Phi Alpha Zeta; INDIANA STUDENT WRITES; PENN; Student Council; YMCA, Vice-Pres. 2; College Choir; Glee Club; Marching Band; Orchestra; "State of the Union"; "Taming of the Shrew"; "Connecticut Yankee"; "A Year and A Dame"; Four Chiefs. RICHARD E. FLICKINGER: Wilkinsburg; Secondary; Alpha Omega Gamma, Rec. Sec. 3; Sigma Tau Gamma, Reporter 3, 4, Chaplain 3; English Speech Club, Vice-Pres. 3; Intercollegiate Conference on Government; PENN, Copy Editor 3, News Editor 3; Editor in Chief 3; Secondary Club; YMCA; Softball; Class Officer, Pres. 4. CHARLES BAKER FLINT: Everett; Business; Gamma Rho Tau, Sec. 3; Pi Omega Pi, Pres. 3; Sigma Tau Gamma, Sec. 3; Junior Chamber of Commerce, Pres. 3; OAK, Asst. Business Mgr. 2; YMCA, Sec.-Treas. 1; Marching Band; Tennis; Intramurals. CAROL L. FOX: Mount Pleasant; Elementary; Sigma Sigma Sigma; Elementary Club; Judicial Board; Winter Sports Club; YWCA; Women's Chorus. LINDA LOIS FOX: Hollidaysburg; Music; Kappa Delta Pi; Pi Kappa Sigma; CUE; Judicial Board; Music Educators Club; YWCA; College Choir; Mixed Chorus; Women's Chorus; Madrigal Singers; "Dawn in the Valley."

GLADYS YVONNE GALLI: Glassmere; Home Economics; Kappa Delta Pi; Sigma Sigma Sigma; Presbyterian Club; Home Economics Club; OAK; PENN; YWCA; F.T.A. Convention; F.T.A. Executive Comm. JOHN E. GALLO: Indiana; Art; Art Club; Secondary Club. DOROTHY DICK GAMBLE: Bolivar; Home Economics; Phi Mu; Home Economics Club; Non-Resident Women; Intramurals. NANCY GARDINER: Pittsburgh; Elementary; Pi Kappa Sigma; L.S.A.; Elementary Club; Winter Sports Club; YWCA. ROSEMARY ANN GARDNER: Lock Haven; Art; Pi Kappa Sigma; Methodist Club; Art Club; Winter Sports Club; Mixed Chorus; Women's Varsity "I"; Intramurals. HELEN MARIE GENDROLIES: Leechburg; Elementary; Phi Omega Pi, Vice-Pres. 2, 3; Newman Club; Elementary Club; PENN; YWCA. ROBERT A. GEORGES: Coraopolis; Secondary; Phi Alpha Zeta, Vice-Pres. 4; Newman Club; English Speech Club; Winter Sports Club; "Pygmalion"; One-Acts; Class Officer, Vice-Pres. 3. ROBERT E. GERHART: Greensburg; Secondary; Phi Alpha Zeta; Science Club; Secondary Club; Men's Varsity "I"; Tennis; Intramurals; Math Club. CHESTER F. GILL: McKees Rocks; Secondary; Sigma Phi Epsilon, Vice-Pres. 3; Newman Club; Interfraternity Council; International Relations Club; Secondary Club; Social Studies Society; Football; Men's Varsity "I"; Intramurals. DWIGHT W. GLENN: Clymer; Secondary; Sigma Tau Gamma, Sec. 3; Inter-Collegiate Conference on Government, Pres. 4; Secondary Club; Winter Sports Club; YMCA; Girls' Rifle Club, Coach 2; Rifle Club, Captain 1, 2, 3, 4; Intramurals. GERALD D. GOSS: Coraopolis; Secondary; Sigma Alpha Eta; Sigma Tau Gamma; Presbyterian Club; PENN, Business Mgr.; Religious Life Comm.; Secondary Club; Social Life Comm.; Student Council; Winter Sports Club; College Rifle Team; Golf; Men's Varsity "I"; Swimming; Intramurals; ROTC Drill Team; Class Officer, Pres. 3. ROBERT E. GREEN: West Mifflin Boro; Secondary; Sigma Phi Epsilon; Newman Club; International Relations Club; Secondary Club; Winter Sports Club; Football, Captain 4; Men's Varsity "I", Scribe 3, Vice-Pres. 3, Pres. 4; Intramurals; Cottage Head, Fleming House. ADA GREENING: Milford; Business; Theta Sigma Upsilon, Sec. 3; Newman Club; Junior Chamber of Commerce; Intramurals. DORIS GREIDER: Enola; Home Economics; Sigma Kappa, Vice-Pres. 4; L.S.A.; Home Economics Club; YWCA; Intramurals. KATHLEEN GRIFFIN: Braddock; Elementary;

Pi Kappa Sigma, Treas. 3; Newman Club; Elementary Club; International Relations Club; PENN; Winter Sports Club; Women's Chorus. NICHOLAS WILLIAM GRIGAS: Dormont; Secondary; Sigma Phi Epsilon; Newman Club; Interfraternity Council, Treas. 3; Secondary Club; Social Studies Society; Winter Sports Club; Football; Men's Varsity "I"; Soccer; Intramurals. JOHN GULICK: Windber; Secondary; Delta Sigma Nu; Newman Club; Inter-Collegiate Conference on Government; International Relations Club; Science Club; Secondary Club; Social Studies Society; Winter Sports Club; Intramurals.

JAMES EUGENE HACKETT: Shinglehouse; Secondary; Sigma Tau Gamma, Vice-Pres. 4; Methodist Club; Interfraternity Council; Science Club; Secondary Club; YMCA; Intramurals; Winter Sports Club. ALYN HALL: Altoona; Elementary; Phi Mu; Elementary Club; Winter Sports Club; YWCA; Women's Chorus. KATRINA ALLEN HALTER: Chambersburg; Art; Beta Sigma Omicron; Art Club; Non-Resident Women; Winter Sports Club; YWCA; Mixed Chorus. ELIZABETH ELAINE HAMILL: Braddock; Secondary; Sigma Alpha Eta; Zeta Tau Alpha, Pres. 3; Newman Club; English Speech Club; Panhellenic Council; Secondary Club; Radio Club; "The Women"; "Baxter"; "How to Propose"; "Murder by Morning"; "Goodnight Caroline"; "Doctor Faustus"; "Lady-Killers"; "Mind Set"; "Enter the Hero." HELEN M. HAMILL: Indiana; Elementary; Alpha Sigma Alpha, Sec. 3; Erskine Club; Elementary Club; Non-Resident Women; Winter Sports Club. ROBERT WALLACE HAMILTON: Butler; Art; Sigma Tau Gamma; Methodist Club; Art Club; Intercollegiate Conference on Government; Winter Sports Club; YMCA; Class Officer, Treas. 4. MONA M. HAMMER: Boswell; Elementary; L.S.A.; Elementary Club; Winter Sports Club; YWCA. JO ANNE HARDICK: Punxsutawney; Elementary; Zeta Tau Alpha; Elementary Club; International Relations Club; PENN; YWCA; Intramurals. JOHN HARWICK: Clymer; Secondary; Sigma Tau Gamma; CUE; Elementary Club; English Speech Club; Intercollegiate Conference on Government; International Relations Club; OAK; PENN, Copy Editor 3, Sports Editor 3, 4; Secondary Club; Winter Sports Club; YMCA; Tribunal; Intramurals; One-Acts. MARY ELLEN HEATON: Indiana; Elementary; Pi Kappa Sigma, Vice-Pres. 3; Elementary Club; OAK; Winter Sports Club. JO ANN SPIRES HENGER: Johnstown; Elementary; Sigma Sigma Sigma; Elementary Club; Winter Sports Club; YWCA; Intramurals. REBECCA HILL: Apollo; Secondary; Kappa Delta Pi; Zeta Tau Alpha; Canterbury Club; Contemporary Dance Group; CUE; International Relations Club; Science Club; Secondary Club, Treas. 4; Winter Sports Club; YWCA; Women's Varsity "I"; Intramurals. NANCY R. HILLIS: Greensburg; Elementary; L.S.A.; Elementary Club; Winter Sports Club; YWCA. TODD I. HIMES: Evans City; Secondary; Sigma Tau Gamma; Erskine Club; Science Club; Secondary Club; Winter Sports Club; Glee Club; Men's Varsity "I"; Tennis; Madrigal Singers; "Down in the Valley"; "The Telephone"; "Fumed Oak"; Swing Out. LOIS JEAN HITCHENS: McKeesport; Elementary; Phi Mu; Elementary Club; Intercollegiate Conference on Government; International Relations Club; Winter Sports Club; YWCA; Intramurals. LUANA KNAVEL HITESHEW: Windber; Music; Kappa Delta Pi; Pi Kappa Sigma, Vice-Pres. 3, Sec. 3; Cultural Life; Music Educators Club; W.C.A., Treas. 2; YWCA; College Choir; Mellowmen; Orchestra; Symphonic Band; Women's Chorus; Madrigal Singers. PATRICIA HOBAUGH: Indiana; Elementary; Delta Zeta; Presbyterian Club; Elementary Club; Non-Resident Women; Winter Sports Club; Women's Varsity "I," Pres. 4; Intramurals. ROBERT C. HOCK: Leetsdale; Secondary; Sigma Alpha Eta, Pres. 4; Sigma Tau Gamma; English Speech Club; PENN; Secondary Club; Golf; Wrestling; Men's Varsity "I"; Intramurals. PHYLLIS A. HOFFMAN: Lebanon; Elementary; Sigma Sigma Sigma, Acting Vice-Pres. 2; L.S.A., Pres. 2; OAK; CUE; Elementary Club; PENN; Student Council; YWCA, Pres. 3; Women's Chorus; Masquers; S.C.M., Area Chairman; "The Women"; One-Acts. LEONARD L. HOLLIDAY: Portage; Secondary; Sigma Tau Gamma; Intercollegiate Conference on Government; Science Club; Secondary Club; Winter Sports Club; YMCA; Baseball; Intramurals; Math Club. MADELINE R. HUMPHREYS: McConnellsburg; Home Economics; L.S.A.; Home Economics Club; Camera Club; YWCA; Mixed Chorus; Women's Chorus; Intramurals. BERNADETTE HELEN HUNTER: Altoona; Elementary; Sigma Kappa; Baptist Club, Sec. 3; Elementary Club; Winter Sports Club; YWCA; Women's Chorus.

DALE ALLEN JOHNSON: New Kensington; Music; Phi Mu Alpha, Sec., Historian 3, 4; Delta Sigma Phi, Sec. 2; L.S.A., Treas. 2; Methodist Club; Music Educators Club; Religious Life Comm.; Winter Sports Club; YMCA; College Choir; Glee Club; Marching Band; Mixed Chorus; Orchestra; String Orchestra; Symphonic Band. BETTY ANN JOHNSTON: Clairton; Elementary; Elementary Club; Winter Sports Club; YWCA. ALICE JONES: Coraopolis; Home Economics; Alpha Sigma Tau, Pres. 3; Home Economics Club; Intramurals. DOLORES ANN JURELLA: Alverton; Elementary; Delta Zeta; Newman Club; Elementary Club; Science Club; YWCA; Women's Chorus; Intramurals.

WILLIAM PAUL KAMPERT: Duquesne; Secondary; Delta Sigma Phi, Vice-Pres. 4; Interfraternity Council; Science Club; Secondary Club; Winter Sports Club; Intramurals. RICHARD STEPHEN KAPSA: Sharon; Business; Gamma Rho Tau, Treas. 3; Pi Omega Pi; Sigma Phi Epsilon, Vice-Pres. 2, Pres. 3; Interfraternity Council, Pres. 3; International Relations Club; Junior Chamber of Commerce; PENN; Student Council, Vice-Pres. 3; Baseball; Basketball; Football; Men's Varsity "I." DOROTHY LOUISE KARNS: Oil City; Home Economics; Zeta Tau Alpha; Methodist Club; Home Economics Club; Winter Sports Club; YWCA; Intramurals. BARBARA LEE KARPER: Pittsburgh; Elementary; Theta Sigma Upsilon; L.S.A.; Presbyterian Club; Elementary Club; Winter Sports Club; YWCA; Mixed Chorus. SUZANNE KEELAN: Johnstown; Elementary; Delta Sigma Epsilon; Newman Club; Elementary Club; YWCA; Intramurals. MARTIN KELLER: Smithton; Secondary; Alpha Omega Gamma, Vice-Pres. 4; Sigma Phi Epsilon; Secondary Club; Football; Men's Varsity "I"; Intramurals. JANE ANNE KELLY: Mt. Pleasant; Elementary; Sigma Sigma Sigma, Corres. Sec. 3; Newman Club; Elementary Club; Winter Sports Club; YWCA; Women's Chorus; Intramurals. SYLVIA CATHERINE KEMP: Indiana; Home Economics; Phi Mu; Erskine Club; Home Economics Club; YWCA. PATRICIA SUE KESTNER: Derry; Elementary; Phi Omega Pi; Elementary Club; Non-Resident Women. MARY KIBSEY: Windber; Elementary; Methodist Club; Elementary Club; Winter Sports Club; YWCA; Women's Chorus. DOROTHY KING: Saltsburg; Secondary; Phi Mu; Secondary Club; Student Council, Sec. 4; Intramurals; Future Teachers of America, Vice-Pres. 4; Mathematics Club, Sec. 2. JANET E. KNUPP: Armaugh; Home Economics; Methodist Club; Home Economics Club; Winter Sports Club; YWCA; Intramurals. MARY KORDISTOS: Monessen; Business; Phi Omega Pi, Treas. 4; L.S.A.; Junior Chamber of Commerce; Winter Sports Club; YWCA; Intramurals. MARTHA J. KRITZER: Indiana; Secondary; Presbyterian Club; INDIANA STUDENT WRITES; Non-Resident Women; Secondary Club; Mixed Chorus; One-Acts. MARGARET ANN KUHL: McKeesport; Elementary; Sigma Sigma Sigma; Elementary Club; Panhellenic Council, Rec. Sec. 2; Winter Sports Club; YWCA; Intramurals. LOIS KUHNS: Fairbank; Business; Theta Sigma Upsilon, Sec. 2; Methodist Club; Judicial Board; Junior Chamber of Commerce; Women's Collegiate Assoc., Sec. 2; YWCA, Treas. 2, 3. BARRY F. KUNKLE: Beaver; Business; Gamma Rho Tau; Phi Alpha Zeta, Sec. 4; Junior Chamber of Commerce; YMCA; Glee Club; Marching Band; Orchestra; Symphonic Band; Basketball, Mgr.; Football; Men's Varsity "I"; Tennis; Intramurals; Masquers; "Goodbye, My Fancy"; "How to Propose"; "Connecticut Yankee"; "A Year and A Dame"; "New Moon."

CLIFFORD JOHN LAKE: Marion Center; Secondary; Sigma Alpha Eta; Delta Sigma Nu; Methodist Club; English Speech Club; Glee Club; Radio Plays. MARIE L. LeGOULLON: Monaca; Elementary; L.S.A.; Elementary Club; Winter Sports Club; YWCA. JO ANNE LOUISE LEIDY: Martinsburg; Music; Kappa Delta Pi; Alpha Sigma Tau, Corres. Sec. 2; Contemporary Dance Group; Music Educators Club; Winter Sports Club; YWCA; College Choir; Symphonic Band; Women's Chorus; Six Squaws. ANTHONY LENZI: North Braddock; Art; Sigma Phi Epsilon; Newman Club; Art Club; OAK; PENN; Winter Sports Club; Glee Club; Intramurals; "A Year and A Dame"; "New Moon." JOHN E. LEONARD: Nanty-Glo; Business; Junior Chamber of Commerce. CHARLES J. LESKO: Duquesne; Art; Delta Sigma Phi, Pres. 2; Art Club; Interfraternity Council; Winter Sports Club; Men's Varsity "I"; Swimming; Intramurals. ELLA MAE LEWIS: Midland; Elementary; Presbyterian Club; Contemporary Dance Group; Elementary Club; PENN; Winter Sports Club; YWCA; Intramurals; One-Acts. DOROTHY

LINGENFELTER: Heilwood; Elementary; Kappa Delta Pi; Elementary Club; Non-Resident Women, Pres. 2; Student Council, Vice-Pres. 4; Women's Chorus. KATHERINE LOWER: Pittsburgh; Elementary; Sigma Sigma Sigma; Elementary Club; YWCA. MARY VERBISH LOZOVOY: Pittsburgh; Home Economics; Phi Mu; Newman Club; Home Economics Club; Winter Sports Club; Masquers; "A Doctor in Spite of Himself"; "New Moon." MARILYN J. LUNDERSTADT: McKeesport; Elementary; Kappa Delta Pi; Theta Sigma Upsilon; Newman Club; Elementary Club; Winter Sports Club; YWCA. MARILYN J. LYDIC: South Fork; Home Economics; Sigma Kappa, Registrar 3; Methodist Club; Home Economics Club; Non-Resident Women; Religious Life Comm.; YWCA.

PHYLLIS "PAM" McCABE: Pittsburgh; Home Economics; Alpha Sigma Tau; Newman Club; Contemporary Dance Group; Home Economics Club; Panhellenic Council, Treas. 3; Winter Sports Club; Women's Varsity "I," Vice-Pres. 3; Class Officer, Sec. 4; Intramurals. COLETTE McCLINTOCK: Carry; Secondary; Alpha Psi Omega, Historian 3, 4; Sigma Alpha Eta; Beta Sigma Omicron; Erskine Club; English Speech Club; I.C.G.; I.R.C.; PENN; Panhellenic Council; Secondary Club; Social Studies Society; YWCA; Mixed Chorus; Women's Chorus; Intramurals; "Night Must Fall"; "Harvey"; "The Philadelphia Story"; "The Male Animal." ALBERT LOUIS McFARLAND: Oil City; Secondary; Delta Sigma Phi, Sec. 2; House Director 3; Newmon Club; English Speech Club; International Relations Club; Secondary Club; Radio Club. JANETE PATRICIA McGARY: Clymer; Elementary; Sigma Kappa, Corres. Sec. 3; Elementary Club; Non-Resident Women; YWCA; Women's Chorus. CLYDE McGEARY: Cheswick; Art; Delta Phi Delta, Pres. 4; Phi Alpha Zeta, Pres. 3; L.S.A.; Art Club, Pres. 3; Cultural Life; INDIANA STUDENT WRITES; Interfraternity Council; OAK; Photography Club; Social Life Comm.; Student Council; YMCA; Intramurals; Class Officer, Pres. 3; Resident Men's League Pres. 3, 4; College Lodge Comm. RICHARD DALE MACURDY: Freeport; Music; Kappa Delta Pi; Delta Sigma Phi; Contemporary Dance Group; Music Educators Club; College Choir; Glee Club; Marching Band; Orchestra; Symphonic Band; "The Importance of Being Earnest"; "The Web"; "How to Propose." JANET R. MADDEN: Johnstown; Elementary; Delta Zeta, Vice-Pres. 4; Elementary Club; Intercollegiate Conference on Government; Panhellenic Council; YWCA; Intramurals. EUGENE R. MAJDA: McKeesport; Secondory; Intercollegiate Conference on Government; International Relations Club; Photography Club, Vice-Pres. 3; Secondary Club; Social Studies Society; Men's Varsity "I," Treas. 4; Tennis. NADIA DOLORES MALICK: Arnold; Elementary; Delta Zeta; Elementary Club; Winter Sports Club; YWCA; College Choir; Women's Chorus; Masquers; Summer Drama Workshop; One-Acts. SYLVIA ANITA MALONE: Connellsville; Home Economics; Kappa Omicron Phi, 2nd Vice-Pres. 2; Presbyterian Club, Vice-Pres. 2; Home Economics Club; Student Council; Winter Sports Club; YWCA; Life Saving. MICHAEL MARCENELLE: Glassport; Secondary; Alpha Omega Gamma; Sigma Phi Epsilon, Treas. 2, Vice-Pres. 4; Newman Club; International Relations Club; Secondary Club; Winter Sports Club; Football, Asst. Coach 4; Men's Varsity "I"; Swimming; Intramurals; Water Safety Instructor; Co-editor 1953 Football Program; Class Officer, Vice-Pres. 2. ESTHER FAITH MARSH: West Newton; Home Economics; Sigma Sigma Sigma, Pres. 3; Home Economics Club; Panhellenic Council, Sec. 2; YWCA. NANCY MARTON: McKeesport; Elementary; Sigma Sigma Sigma, Vice-Pres. 3; Newman Club; Elementary Club; Winter Sports Club; YWCA; Class Officer, Sec. 2. STANLEY V. MAURER: Oil City; Music; Sigma Tau Gamma; Music Educators Club; OAK, Photography Editor 3; YMCA; College Choir; Glee Club; Mellowmen; Mixed Chorus; Orchestra; Symphonic Band; Director, ROTC Drum and Bugle Corps 3. EDWARD H. MAYER: Lebanon; Secondary; Sigma Tau Gamma; Camera Club, Pres. 3; Science Club; Secondary Club; Winter Sports Club; YMCA; Marching Band; Men's Varsity "I"; Swimming; Tennis; Intramurals; Kappa Delta Pi. BARBARA ANN MAZZIOTTI: Wilkinsburg; Elementary; Alpha Psi Omega, Sec. 3; Alpha Sigma Alpha; Newman Club; Elementary Club; Student Council; Winter Sports Club; Women's Chorus; Masquers; "New Moon"; "Goodby, My Fancy"; "Pygmalion"; "A Year and A Dame"; "The Women"; "Gammer Gurton's Needle"; "Heart Attack"; "Beaux Strategum." JOHN R. MEANS: Altoona; Secondary; Delta Sigma Phi, Rush Chairman 4; Art Club; Social Studies Society; Glee Club; Intramurals; "A Doctor in Spite of Himself"; "How to Propose"; "Christmas Pageant"; One-Acts; Masquers. ROBERT A. MEGILL: Springdale; Music; Music Educators Club; YMCA; College Choir; Glee Club; Marching Band; Mellowmen; Orchestra; Symphonic Band. WILLIAM L. MELLETT: Indiana; Business; Phi Alpha Zeta, Vice-Pres. 3; Newman Club, Pres. 3; Winter Sports Club; Junior Chamber of Commerce; Football; Men's Varsity "I"; Intramurals, Student Director. JOYCE MELLON: Cressan; Art; Delta Sigma Epsilon, Pres. 3; Presbyterian Club; Art Club; OAK; Winter Sports Club; YWCA; College Choir; Mixed Chorus; Intramurals. ELEANOR MIHALYI: Coraopolis; Home Economics; Delta Sigma Epsilon; Home Economics Club; Intercollegiate Conference on Government; OAK; Winter Sports Club; YWCA. ANNA JOYCE MILLEN: West Lebanon; Home Economics; Home Economics Club; Non-Resident Women; YWCA. JANET MILLER: New Oxford; Home Economics; Theta Sigma Upsilon; L.S.A.; Home Economics Club, Vice-Pres. 2; Panhellenic Council; PENN, Asst. Editor 2, Editor 3; Religious Life Comm.; Student Council; Intramurals. JUNE JOYCELYN MILLER: Pittsburgh; Elementary; Delta Sigma Epsilon, Treas. 2, 3; Elementary Club; Winter Sports Club; YWCA; Intramurals. JOAN MILLS: Bellwood; Home Economics; Kappa Omicron Phi; Delta Zeta; Home Economics Club; Winter Sports Club; YWCA. EDWARD A. MISH: Johnstown; Secondary; Newman Club; Secondary Club. HUGH MOORE: Carry; Business; Sigma Tau Gamma, Treas. 3, 4; L.S.A.; Intercollegiate Conference on Government; International Relations Club; Junior Chamber of Commerce; OAK; YMCA; Life Saving.

ELLA MAE LOIS NADOLNY: Pittsburgh; Elementary; Beta Sigma Omicron, Treas. 3; L.S.A.; Contemporary Dance Group; Elementary Club; PENN; Winter Sports Club; YWCA. JOHN D. NAGY, JR.: Rural Valley; Business; Gamma Rho Tau; Junior Chamber of Commerce. EDWARD A. NEALER: Marian Center; Secondary; Alpha Omega Gamma, Historian 3; Delta Sigma Nu. GLADYS M. NELSON: Altoona; Art; Alpha Sigma Tau; Art Club; OAK; Winter Sports Club; "A Year and A Dame"; "New Moon"; Masquers, Vice-Pres. 4. ANGELINE NESE: Turtle Creek; Elementary; Newman Club; Delta Zeta, Corres. Sec. 3; Intramurals; W.C.A. PATRICIA ANN NEUROTH: Chambersburg; Art; Delta Zeta, Pres. 3, Treas. 4; Art Club; OAK; Winter Sports Club; YWCA; Intramurals. LEAH J. NICHOLSON: Heilwood; Home Economics; Kappa Delta Pi; Kappa Omicron Phi; Sigma Kappa, Registrar 4; Home Economics Club, Corres. Sec. 2; YWCA; Representative, Career Week—Buhl Planetarium. HARRY E. NICKELS: Latrobe; Secondary; Secondary Club. HELEN LORENE NILLES: Pittsburgh; Elementary; Phi Omega Pi; Newman Club; Elementary Club. MARJORY ANN NORDSIEK: Tarentum; Art; Delta Phi Delta; Delta Sigma Epsilon; Presbyterian Club; Art Club; OAK; Panhellenic Council, Sec. 3; Winter Sports Club; YWCA; Intramurals.

VADA MARIE OAKLEY: Strattanville; Art; Delta Phi Delta; Kappa Delta Pi; Phi Mu; Art Club; Assembly Program Comm.; OAK; Winter Sports Club; YWCA. JOSEPH P. O'CONNER: Johnstown; Elementary; Elementary Club. ROSEMARIE O'DONNELL: Wayne; Home Economics; Delta Sigma Epsilon; Newman Club; Home Economics Club; Intercollegiate Conference on Government; International Relations Club. BETTY JANE ONDREJACK: Johnstown; Secondary; Phi Mu; Newman Club, Treas. 3; Cultural Life; English Speech Club; Secondary Club; Winter Sports Club; YWCA; Hall Counselor 3, 4.

WILLIAM V. PASTERNAK: Johnstown; Art; Delta Phi Delta, Sec. 4; Phi Alpha Zeta; L.S.A., Pres. 3; Art Club, Pres. 2; CUE, Art Editor 3; INDIANA STUDENT WRITES, Art Editor 3; OAK; PENN. LAWRENCE NOEL PATTERSON: Waynesburg; Music; Sigma Tau Gamma; Music Educators Club, Treas. 4; Winter Sports Club; YMCA; College Choir; Glee Club; Marching Band, Pres. 4; Mellowmen; Orchestra; Symphonic Band, Pres. 4; Intramurals; ROTC Rifle Team. JAMES E. PERON: Indiana; Secondary; Delta Sigma Nu; Presbyterian Club; Photography Club; Science Club; Secondary Club; Winter Sports Club; YMCA; Marching Band. WILLIAM RICHARD PHILLIPS: Connellsville; Elementary; Contemporary Dance, Treas. 2; Elementary Club; International Relations Club; Student Council; Winter Sports Club; Glee Club; Student Coop. Finance Comm.; W.S.S.F., Pres. 3; One-Acts. BOYD GILES PLYMIRE: Washington; Business; Phi Alpha Zeta, Treas. 3, Sec. 4; Presbyterian Club; CUE; Intercollegiate Conference on Government; Junior Chamber of Commerce; OAK, Senior Photography

Editor 3; PENN; Winter Sports Club; YMCA; Intramurals. JANET L. POTTER: Waynesboro; Music; Alpha Sigma Alpha, Treas. 3; Campus Christian Fellowship; Contemporary Dance Group; Music Educators Club; Religious Life Comm.; Winter Sports Club; YWCA; College Choir; Symphonic Band; Women's Chorus; Intramurals; Convocation Quartet. JAMES MICHAEL PRENCIPE: Ridgway; Secondary; Sigma Tau Gamma; Newman Club; Science Club; Secondary Club; Social Studies Society; Football; Golf; Men's Varsity "I"; Intramurals. MARY AGNES PRICE: Cresson; Home Economics; Kappa Omicron Phi; Newman Club; Cultural Life; Home Economics Club, Treas. 3; Winter Sports Club; YWCA; Intramurals. PATRICIA PROUGH: Altoona; Elementary; Newman Club; Elementary Club; PENN; Winter Sports Club; Women's Chorus.

LEORA G. RAGER: Homer City; Secondary; English Speech Club; Non-Resident Women, Sec.-Treas. 3; OAK; Secondary Club. PATRICIA ANN RAYSOR: Harrisburg; Elementary; Sigma Sigma Sigma; Elementary Club; Winter Sports Club; YWCA; Women's Chorus; Intramurals. BETTY ZANE REED: Indiana; Home Economics; Sigma Sigma Sigma; Erskine Club; Home Economics Club; Non-Resident Women; Religious Life Comm.; Winter Sports Club; Cheerleader; Intramurals. WINIFRED D. REPINE: Commodore; Elementary; Phi Omega Pi; Non-Resident Women; YWCA; Intramurals. EMMA SUE REXRODE: Latrobe; Art; Phi Omega Pi, Corres. Sec. 2; Methodist Club; Art Club; Winter Sports Club; YWCA; Intramurals; One-Acts. JOANNE MARGARET REYNOLDS: Butler; Home Economics; Phi Mu, Rushing 3, Pledges 4; Erskine Club; Home Economics Club; YWCA; Intramurals; Lutheran Church Choir; Choral Society. MARILYN RICE: Kane; Art; Delta Phi Delta; Zeta Tau Alpha; Art Club; International Relations Club; PENN. BEVERLY RIDDELL: New Florence; Home Economics; Kappa Omicron Phi; Sigma Kappa, Rec. Sec. 4; L.S.A.; Home Economics Club; YWCA; Intramurals; Home Economics Council. STEPHEN RIST: Johnstown; Elementary; Elementary Club. FERN ROMANOFF: Philadelphia; Music; Delta Omicron; Mixed Chorus. VAUGHN ROSS: Derry; Secondary; Sigma Tau Gamma, Pres. 2; Intramurals; Girls' Rifle Team, Instructor 3, 4; Class Officer, Acting Treasurer 4. LOIS JEAN ROTHAAR: Pittsburgh; Art; Delta Phi Delta; Beta Sigma Omicron, Pres. 3, Rec. Sec. 4; Art Club; Winter Sports Club; YWCA. DONALD ROUDABUSH: Portage; Secondary; Sigma Tau Gamma, Pres. 4; Intercollegiate Conference on Government, Pres. 3; Interfraternity Council; PENN; Science Club; Secondary Club; YMCA; Intramurals; Math Club.

SALLY JANE SCHEEREN: Ford City; Business; Pi Omega Pi; Pi Kappa Sigma, Vice-Pres. 3; Intercollegiate Conference on Government; Judicial Board, Sec. 3; Junior Chamber of Commerce, Vice-Pres. 3; Winter Sports Club; YWCA. JEAN ELLEN SCHELL: Homer City; Home Economics; Methodist Club; Elementary Club; Non-Resident Women; Winter Sports Club. GEORGEANNE SCHREINER: Johnsonburg; Secondary; Sigma Alpha Eta; Beta Sigma Omicron, Sec. 3, Treas. 4; Methodist Club; Cultural Life Comm.; English Speech Club; International Relations Club; PENN; Secondary Club; Social Studies Society; Winter Sports Club; YWCA; Class Officer, Acting Sec. 4; Radio Play. FRANK JOHN SCIPIONE: Portage; Music; Phi Mu Alpha; Sigma Tau Gamma; Music Educators Club; YMCA; College Choir; Glee Club; Marching Band; Orchestra; Symphonic Band; Intramurals; "Down in the Valley"; F.T.A. Executive Council. WANDA SESSLER: Altoona; Elementary; Delta Zeta, Vice-Pres. 2, Sec. 4; Presbyterian Club; Elementary Club; Intercollegiate Conference on Government; Winter Sports Club; YWCA. BERNARD STEPHEN SEWAK: Conemaugh; Secondary; Alpha Omega Gamma; Sigma Phi Epsilon; Newman Club; PENN, Business Mgr. 3; Science Club; Secondary Club; Intramurals. RUTHANNE SHAFFER: New Brighton; Music; Delta Omicron; Theta Sigma Upsilon; L.S.A.; Music Educators Club; Winter Sports Club; YWCA; College Choir; Symphonic Band; Women's Chorus; "Down in the Valley"; Madrigal Singers; Intercollegiate Chorus. MARJORIE SLOAN SHANER: Apollo; Elementary; Phi Mu, Corres. Sec. 3; L.S.A.; Elementary Club; YWCA; Women's Chorus; Intramurals. ANNA JANE SHAULIS: Elders Ridge; Home Economics; Erskine Club, Sec. 2; L.S.A.; Home Economics Club; Winter Sports Club; YWCA. VIVIAN HELEN SHUTSA: Masontown; Home Economics; Newman Club; Home Economics Club; OAK; Winter Sports Club; YWCA; Intramurals. JUNE SKEBECK: Twin Rocks; Elementary; Non-Resident Women; Winter Sports Club; Women's Chorus; Intramurals. SALLY J. SKINKLE: Pittsburgh; Elementary; Elementary Club; International Relations Club; Winter Sports Club; YWCA; Women's Chorus. MARIAN JEAN SMALL: Crafton; Music; Delta Sigma Epsilon; Contemporary Dance Group; Music Educators Club; Winter Sports Club; YWCA; College Choir; Orchestra; Symphonic Band; Women's Chorus; "Down in the Valley." ALBERT MICHAEL SMITH, JR.: Homer City; Secondary; Alpha Omega Gamma; Photography Club, Vice-Pres. 3; Science Club; Secondary Club; YMCA; Life Saving. ANDREW W. SMITH, JR.: Indiana; Music; Erskine Club; Assembly Program Comm.; Music Educators Club; College Choir; Glee Club; Marching Band; Orchestra; String Orchestra. MARLENE SMITH: Altoona; Elementary; Contemporary Dance Group; Elementary Club; Winter Sports Club; YWCA; Intramurals. STEVEN L. SMREK: Commodore; Business; Junior Chamber of Commerce. NANCY E. SNYDER: Leechburg; Elementary; Zeta Tau Alpha, Sec. 3; Elementary Club; Non-Resident Women; Winter Sports Club; YWCA; Mixed Chorus; Women's Chorus. ROGER SPEIDEL: Crafton; Art; Sigma Phi Epsilon, Vice-Pres. 4; Art Club; OAK; PENN; Winter Sports Club; Football; Men's Varsity "I," Pres. 3; Intramurals. DAVID SMITH SPENCER: Corry; Business; Sigma Tau Gamma, Vice-Pres. 3; Junior Chamber of Commerce; OAK; Student Council, Treas. 4; Winter Sports Club; YMCA; Intramurals; Class Officer, Treas. 3, 4; Financial Board of Co-op. MYRTLE SPIRES: Monaca; Home Economics; Sigma Kappa; Methodist; Home Economics Club. JULIUS CARMEN SPIZZIRRI: Braddock; Secondary; Alpha Psi Omega; Sigma Tau Gamma; English Speech Club; PENN; Secondary Club; Wrestling; Masquers; Swing-Outers; Summer Theater; "Antic Spring"; "A Year and A Dame"; "New Moon"; "Dr. Faustus"; "Three's a Family"; "Arm's and the Man." LEONARD PAUL STAGER: Nanty-Glo; Art; Sigma Tau Gamma; Newman Club; Art Club; Intercollegiate Conference on Government; OAK; Glee Club; Intramurals. HOWARD F. STARKS: Erie; Music; Phi Mu Alpha; Sigma Phi Epsilon; College Choir; Glee Club; Marching Band; Symphonic Band; Brass Ensemble; Intercollegiate Choir, 1953. CHARLES HOMER STEIN: Wilmore; Secondary; Alpha Omega Gamma, Pres. 3; Sigma Tau Gamma; Newman Club; Secondary Club; Social Studies Society; YMCA; Intramurals. MARJORIE E. STRONG: Johnstown; Business; Pi Omega Pi, Sec. 3; Zeta Tau Alpha; Methodist Club; Junior Chamber of Commerce, Sec. 3; YWCA; Intramurals. WILLIAM L. STUTZ: Jeannette; Secondary; Alpha Omega Gamma; Sigma Tau Gamma; Baseball; Football; Men's Varsity "I"; Soccer; Intramurals. ELAINE SWARTZ: McKeesport; Elementary; Sigma Sigma Sigma; Elementary Club; Winter Sports Club; YWCA. PATRICIA SWEITZER: Verona; Secondary; Kappa Delta Pi, Sec. 4; Phi Mu, Treas. 3; Newman Club; Science Club; Secondary Club, Treas. 3, Pres. 4; Winter Sports Club; Mixed Chorus; Intramurals; Math Club, Sec. 3. ANNABEL JOYCE SWITZER: Indiana; Art; Zeta Tau Alpha; Methodist Club; Art Club; Non-Resident Women; OAK; Intramurals. JUNE ELIZABETH SUMMERVILLE: Brookville; Business; Theta Sigma Upsilon, Treas. 3; Erskine Club; Intercollegiate Conference on Government; Junior Chamber of Commerce, Sec. 3; Winter Sports Club; YWCA; College Choir; Women's Chorus; Women's Varsity "I," Treas. 3; Intramurals.

BLAIR E. TAYLOR: Indiana; Art; Delta Sigma Phi; Art Club; YMCA; Track; Intramurals; Erskine Club, Treas. 3, Vice-Pres. 4. CHARLES TEBOT: Jeannette; Secondary; Delta Sigma Nu, Vice-Pres. 4; Science Club; Secondary Club; Intramurals. MICHAELENE TERPAK: Farrell; Secondary; Sigma Alpha Eta, Pres. 3; Newman Club; English Speech Club; International Relations Club, Pres. 3; PENN; Religious Life Comm.; Social Studies Society, Sec. 3; YWCA; "Night Must Fall." SARA L. THEEMLER: West Newton; Business; Zeta Tau Alpha, Sec. 2; Methodist Club; Intercollegiate Conference on Government, Sec. Treas. 3, 4; Junior Chamber of Commerce; PENN; Winter Sports Club; YWCA; Mixed Chorus; Women's Chorus. RALSTON W. THOMAS: Wilkinsburg; Elementary; Methodist Club; Cultural Life; Elementary Club; PENN; Winter Sports Club; YMCA; College Choir; Glee Club; Mixed Chorus; "Pygmalion"; "Connecticut Yankee"; "A Year and A Dame"; "New Moon." MARGARET ANN THOMPSON: Hyde Park; Elementary Kappa Delta Pi; L.S.A.; Elementary Club; Religious Life Comm., Co-Chairman 3; Winter; Sports Club; YWCA. WINNIFRED ANN THORNBER: Petersburg; Secondary; Alpha Omega Gamma; Alpha Sigma Alpha, Pres. 3; Canterbury Club, Treas. 2; International Relations Club; Secondary Club; Social Studies Society; Winter Sports Club; Intramurals; "Echo." BARBARA MARIE TISHON: Munhall; Sec-

andary; Delta Zeta; Newman Club; Intercollegiate Conference on Government; Secondary Club; Winter Sports Club; Intramurals. ELVIRA JEAN TOWNS: Pittsburgh; Music; Delta Omicron, Vice-Pres. 3; Phi Mu; Methadist Club, Sec. 3; Music Educatars Club; Panhellenic Council; YWCA; College Choir; Women's Chorus; Six Squaws; Hall Counselar 3, 4. JOSEPH R. TERMUL: Johnstown; Secondary; Alpha Psi Omega; International Relations Club; Secondary Club; Social Studies Society, Vice-Pres. 3, 4; Winter Sports Club; Football; Men's Varsity "I"; Intramurals. HERBERT G. TROSTLE: Lebanan; Secondary; Kappa Delta Pi; Delta Sigma Phi; Science Club; Secondary Club; "Mooney's Kid Don't Cry"; "Dark Brown"; "How to Propose." RUTH A. TROXELL: Altoona; Elementary; Alpha Sigma Alpha; Elementary Club; Judicial Board; YWCA. THELMA TRUNICK: Caraapolis; Alpha Sigma Tau; Art Club; OAK; Winter Sports Club; Cheerleader; Women's Varsity "I"; Intramurals; "The Women." HELEN V. TUTTLE: Ridgway; Art; Newman Club; Art Club; Women's Varsity "I"; Intramurals.

ESTHER MAY UNDERWOOD: Richeyville; Music; Music Educators Club; YWCA; College Choir; Symphonic Band; Women's Chorus; Intercollegiate Choir. VIVIANN VIGGIANI: Arnold; Elementary; Theta Sigma Upsilon; Elementary Club; Winter Sparts Club; Intramurals; Masquers; "Mushraoms Coming Up"; "The Women"; "Murder Before Morning"; "A Year and A Dame"; "New Moon." JAMES N. VINTON: Clairton; Business; Sigma Tau Gamma; CUE; Junior Chamber of Commerce; Religious Life Comm.; Student Council; Winter Sparts Club, YMCA; College Choir; Glee Club; Class Officer, Treas. 1, Pres. 2; F.T.A., Pres. 4; Masquers; "A Connecticut Yankee"; "New Moon"; "Dr. Faustus"; "How to Propose." RICHARD VITALE: Meyersdale; Art; Delta Sigma Phi, Pledge Master 4; Art Club; Intramurals. NANCY TREDICK VORLAGE: Lebanan; Secondary; Kappa Delta Pi; Sigma Alpha Eta; Contemporary Dance Group; English Speech Club; OAK; Masquers, Sec. Treas. 2, Pres. 4; Secondary Club; YWCA; "Goodby, My Fancy"; "Pygmalion"; "State of the Union"; "Green Valley"; "The Women"; "Night Must Fall"; "Mooney's Kid Don't Cry"; "Three Sisters."

RICHARD V. WADDING: Punxsutawney; Secondary; Sigma Tau Gamma; Science Club; Secondary Club; YMCA; Intramurals; Math Club, Pres. 3. PHYLLIS IRENE WAGNER: Coalport; Elementary; Methodist Club; Elementary Club; Religious Life Comm.; YWCA; Women's Chorus. ROBERT ROSS WEISNER: Latrabe; Secondary; Science Club; Secondary Club. LILLIAN RAE WHITEMAN: Punxsutawney; Elementary; Sigma Alpha Eta; Alpha Sigma Alpha, Vice-Pres. 3; Elementary Club; Panhellenic Council; Winter Sports Club; YWCA. CHARLES WESLEY WILLIAMS: Indiana; Secondary; Delta Sigma Phi; Science Club; Secondary Club; Winter Sports Club. M. JOANNE WOLFE: Altaona; Elementary; Phi Mu, Pres. 3; Methadist Club, Sec. 3; Panhellenic Council, Pres. 2; Hall Counselor 3, 4; YWCA; Mixed Chorus. NANCY ANN WRIGHT: Pittsburgh; Elementary; Alpha Sigma Tau, Sec. 3; OAK; Winter Sparts Club; YWCA; Cheerleader; Women's Varsity "I," Sec. 4; Intramurals; Class Officer, Sec. 1; Masquers; "Ghost of a Freshman"; "A Year and A Dame."

DOMINIC N. YACABUCCI: Curwensville; Secondary; Science Club; Secondary Club; Football; Intramurals. CHRISTINE YANITY: Homer City; Business; Zeta Tau Alpha; Junior Chamber of Commerce; Non-Resident Women, Sec. Treas. 2. TWYLA L. YECKLEY: Duncansville; Home Economics; Methodist Club; Art Club; OAK; Winter Sports Club; YWCA. JOHN YONICK: Plumville; Business; Sigma Tau Gamma; Junior Chamber of Commerce. HELEN YOUNG: New Kensington; Home Economics; Kappa Delta Pi; Kappa Omicron Phi, Pres. 4; Theta Sigma Upsilon; Methodist Club; Home Economics Club, Pres. 3; Winter Sports Club; YWCA; Class Officer, Vice-Pres. 3. J. DALE YOUNG: Ellwood City; Music; Alpha Psi Omega; Phi Alpha Zeta; L.S.A.; Music Educators Club; Winter Sparts Club; YMCA, Sec.-Treas. 1, Pres. 2; College Choir; Glee Club, Pres. 2; Marching Band; Symphonic Band; Intramurals; Four Chiefs; Masquers; "Connecticut Yankee"; "A Year and A Dame"; "New Moon"; "Clockshop"; "Down in the Valley."

ALPENA ZAZANIS: New Castle; Elementary; Theta Sigma Upsilon; Methodist Club; Elementary Club; PENN; Winter Sports Club; YWCA; Intramurals. JANET BERNICE ZELENSKE: Danegal; Home Economics; Sigma Kappa, Treas. 3; Newman Club; Home Economics Club. MARY ANTOINETTE ZEOLI: Jeannette; Business; Pi Omega Pi; Zeta Tau Alpha; Newman Club, Corres. Sec. 3; Judicial Board, Sec. 3; Student Council; Winter Sports Club; Juniar Chamber of Commerce. ELLA ELIZABETH ZONG: Bellwood; Business; Pi Omega Pi; Sigma Sigma Sigma, Rec. Sec. 3; Methodist Club; Junior Chamber of Commerce; Winter Sports Club; YWCA; Women's Chorus; Women's Varsity "I"; Intramurals.

PERSONALIZED INDEX

This index has been compiled from the classification list from second semester, 1953-54. The names of students who do not appear in the OAK are included, in order to provide a class directory.

SENIORS

ART

Bauer, Claramae 13, 26, 105, 132
Bennett, Karlin 20, 27, 105, 107
Conner, Barbara J. 29, 105
Curry, Jane L. 30, 59, 103, 107
Edwards, William T., Jr. 20, 30, 147
Erickson, Paul G.
Fickes, Robert R. 51, 145
Gallo, John E. 13, 32
Gardner, Rosemary A. 32, 126
Gregar, Daniel J. 33, 144, 145
Halter, Katrina A. 13, 34, 116
Hamilton, Robert 34
Jancula, Barbara 51, 105, 114
Johnston, Barbara R. 35
Lenzi, Anthony F. 37, 150
Lesko, Charles J. 37, 144, 145
McGreary, Clyde M. 38, 58, 105, 107, 147, 148, 149
Mellon, Beverly 39, 118
Nelson, Gladys 40, 114
Neurath, Patricia A. 13, 41, 59, 120, 121
Nordsick, Marjory A. 41, 105, 118
Oakley, Vada 41, 105, 107, 122
Pasternok, William V. 42, 105, 147, 148, 149
Rexrode, Emma S. 13, 43, 124, 125
Rice, Marilyn 43, 105
Rothhaar, Lois 13, 43, 105, 116, 117
Speidel, Roger W., Jr. 13, 45, 80, 81, 90, 150, 151
Stager, Leonard P. 45, 153
Switzer, Annabel J. 13, 45, 134
Taylor, Blair E. 46, 69
Trunick, Thelma E. 47, 91, 114
Tuttle, Helen V. 47
Vitale, Richard E. 13, 47, 144, 145, 146
Yeckley, Twyla L. 49

BUSINESS

Brosco, Rosemarie 27
Cecchetti, Eugene C. 29, 147, 148
Danielsan, Harry A. 30, 82, 83, 106, 110
DeBlase, Joseph L. 30, 106, 150
DiLuigi, James 30, 150
Eisenbach, Dolores 15, 110, 130, 131
Flint, Charles B. 31, 72, 106, 110, 153
Greening, Ada D. 33, 132
Henry, Grover C.
Kapsa, Richard S. 36, 85, 106, 110, 150
Kerr, George E.
Kocher, Charles 83
Kardistos, Mary 20, 37, 124, 125
Kuhns, Lois J. 37, 132, 133
Kunkle, Barry F. 15, 37, 106, 147, 148
Leonard, John E. 37
Mellett, William L. 39, 147
Moore, Hugh F. 40, 153
Plymire, Boyd G. 42, 147
Roadormel, Harold L. 43
Scheeren, Sally J. 43, 72, 110, 126
Sirko, Robert
Smrek, Steven L.
Spencer, David S. 45, 58, 72, 153
Strong, Marjorie 45, 110, 134
Summerville, June E. 46, 132
Theemler, Sora L. 46, 134, 135
Vinton, James N. 47, 75, 153, 154
Yanity, Christine 49, 134, 135
Yanick, John 49
Zeoli, Mary 49, 58, 72, 110, 134
Zong, Ella E. 49, 72, 110, 128

ELEMENTARY

Agnew, Mary J. 20
Albright, Joyce 26
Aldstadt, Sally J. 26, 130, 131
Anderson, Juliet 26, 70
Banner, Mary Susan
Barta, Peter E. 26
Bernardo, Rose A. 27, 70
Betts, Doris B.
Bianco, Thelma L. 20, 27
Billow, Rheta S. 27, 132, 133
Book ,Barbara L. 25, 27, 107, 126
Booth, William A.
Bosso, Mary 27, 124
Boswell, Betty A. 20, 27, 132, 133
Brown, Joseph 28, 147, 148, 149
Bushyager, Marilyn J. 28, 116
Carlen, Theodora 28, 108
Cassidy, Dolores 20, 28, 60, 70, 74, 122, 123
Chauvoux, Maxine R. 29, 124
Conlon, Mary J. 29
Conn, Patricia A. 29, 124
Craig, Priscillo 30
Davis, Olive K.
DeFrancesco, Eloine M. 20, 30, 134
DeWitt, Winifred 30, 111, 116, 117
Domenick, Delores C. 30, 116
Erickson, Constance 20, 31
Evans, Nancy A. 31, 112
Faux, Janette L. 31
Fish, Mona D. 31
Fox, Carol L. 31, 60, 128
Gardiner, Nancy J. 25, 32, 126
Gendrolies, Helen 32, 124, 125
Gilham, Roy E. 32
Griffin, Kathleen S. 20, 33, 126
Hall, M. Alyn 34, 122
Hamill, Helen M. 34, 69, 112, 113
Hammer, Mona M. 34
Hardick, Jo Anne 34, 134
Heaton, Mary E. 34
Henger, JoAnn S. 34, 128
Hillis, Nancy R. 35
Hitchens, Lois J. 20, 35, 122
Hobaugh, Patricia J. 35, 120, 121
Hoffman, Phyllis A. 20, 35, 74, 128
Hunter, Bernadette H. 35, 130, 131
Johnston, Betty A. 35
Jurella, Dolores 35, 120, 121
Karper, Barbara L. 36, 70, 132, 133
Keelan, Suzanne 36, 118
Kelly, Jane A. 36, 128
Kestner, Patricia S. 36, 59, 124
Kibsey, Mary 36
Kira, Maali 99
Kirschner, Dorothy J. 36
Kuhl, Margaret A. 37, 128
LaBute, Marilyn
LeGaullon, Marie L. 37
Lewis, Ella Mae 37
Lingenfelter, Dorothy I. 38, 59, 107
Lower, Katherine A. 38, 128
Lunderstadt, Marilyn J. 38, 107, 132, 133
McGary, Janete W. 38, 130
Madden, Janet R. 38, 120, 121
Malick, Nadia D. 38, 120
Marton, Nancy L. 39, 128
Mazziotti, Barbara A. 39, 74, 103, 121, 113
Miller, June J. 20, 40, 66, 118
Mishler, Hazel
Nadolny, Ella M. 40, 112
Nese, Angeline 40, 120
Nilles, Helen 41, 124, 125
O'Connor, Joseph P. 18, 41
Paustenbach, Norma 118
Phillips, William R. 42
Prough, Patricia 42
Raysor, Patricia A. 42, 128
Repine, Winifred, D. 43
Rist, Stephen A. 43
Sessler, Wanda J. 44, 120, 121
Shaner, Marjorie S. 44, 122
Skebeck, June 44
Skinkle, Sally 44
Smith, Marlene J. 44
Snoby, Mary P.
Snyder, Nancy E. 20, 44, 59, 134
Swartz, R. Elaine 45, 128
Thomas, Ralston W. 46, 70, 76
Thompson, Margaret A. 46, 107
Troxell, Ruth A. 47, 60, 112, 113
Viggiani, Vivi-Ann 20, 47, 132, 133
Wagner, Phyllis 48
Whiteman, Lillian R. 48, 111, 112, 113
Wolfe, M. Joanne 48, 122
Wright, Nancy 48, 91, 114
Zozonis, Alpena 49, 132

HOME ECONOMICS

Bosh, Bernadine J. 26, 124
Bennett, Marietta P. 27
Bigenho, Lois E. 27
Boyce, Carol A. 27, 107, 108, 132, 133
Boyer, Margaret M.
Chuba, Mary M. 29, 108, 120, 121
Connelly, Carlene 29, 107, 108, 128
Cooper, Margaret A. 29, 70, 108
DellaVecchio, Eleanor 30, 108, 120, 121
Dodson, Donna J. 30, 66, 108
Dunegun M. Gretchen 30, 132
Elder, Betty L. 31, 98, 108, 130, 131
Golli, Gladys Y. 32, 107, 128
Gamble, Dorothy D. 32
Greider, Doris M. 33, 130, 131
Humphreys, Madeline R. 35
Jones, Alice L. 35, 114
Karns, Dorothy L. 36, 134, 135
Kemp, Sylvia C. 36, 122
Kimmich, Shirley H. 36, 108
Knupp, Janet E. 36
Lozovoy, Mary A. 38
Lydic, Marilyn J. 38, 130
McCabe, Phyllis 38, 91, 114
Malone, Sylvia A. 38, 58, 66, 108
Marsh, Esther 39, 128
Mihalyi, Eleanor I. 39, 118
Millen, Anna J. 39
Miller, Janet L. 40, 132
Mills, Joan I. 40, 108, 120, 121
Nicholson, Leah J. 41, 107, 108, 130, 131
O'Donnell, Rosemarie E. 41, 118, 119
Price, Mary A. 42, 108
Reed, Betty 42, 128
Reynolds, Joanne M. 43, 122
Riddell, Beverly 43, 108, 130, 131
Schell, Jean E. 43
Shaulis, Anna J. 44
Shutso, Vivian H. 44
Spires, Myrtle 45, 130
Young, Helen L. 49, 98, 107, 108, 132
Zelenske, Janet 49, 130

MUSIC

Appel, William C. 26, 74, 103, 107, 109, 147
Arellano, Benjamin 7, 14, 26, 76, 77
Beck, Mary A. 26, 75
Biczko, John 27
Billings, Alene N. 27, 62, 63, 104, 130, 131
Bouch, Barbara L. 27, 59, 66, 71, 91, 104
Burr, Blodwen 28, 104, 134
Cagley, Mary E. 28, 132
Carter, M. Jean 28, 74, 103, 104, 126
Catalino, Samuel 76, 152
Chelgren, Carolyn M. 20, 29, 75, 112
Conn, Orville, S. 29, 147, 148, 149
Cuppett, Richard L.
DiCicco, Daniel 30, 77, 109, 153
Fleshman, M. Douglas 31, 103, 109
Fox, Linda L. 31, 107, 126
Hiteshew, Luana K. 35, 75, 107, 126
Johnson, Dale A. 35, 75, 109, 144, 146
Leidy, JoAnne L. 37, 107, 114
Macurdy, Richard D. 38, 107, 144
Maurer, Stanley V. 39, 65, 76, 77
Megill, Robert A. 39, 75, 76, 77
Patterson, L. Noel 25, 42, 75, 76, 77, 153, 155
Potter, Janet L. 20, 42, 75, 104, 112
Romanoff, Fern 43, 104
Scipione, Frank J. 25, 43, 109, 153
Shaffer, Ruthanne 44, 104, 132
Small, Marian J. 44, 118
Smith, Andrew, Jr. 44
Starks, Howard F. 45, 109

Towns, Elviro J. 46, 59, 70, 75, 104, 122, 123
Underwood, Esther M. 47, 75
Young, J. Dole 20, 49, 103, 147, 148

SECONDARY

Anna, Thomas C.
Balint, Francis J. 20, 26, 58, 107, 150, 152
Belli, Dan 20, 26, 150, 151
Bellis, Robert G. 26, 74, 103, 111, 138
Blair, George E. 27
Bloom Wayde
Bufagna, Donald 28, 102, 147
Byers, James C. 28, 153, 154, 155
Colhoun, Donald E. 28, 144, 146
Colterone, Mary A. 20, 28, 107
Candelore, Norman 28, 107
Carroll, Robert H.
Castner, Elizabeth J. 28, 107, 126
Chopko, Francis J. 29, 141, 142, 143
Cover, Alan S. 29, 87, 144, 146
Cowan, Donald R. 30, 147
Davies, Marcus O.
DelGreco, Marshall P. 20, 25, 30, 153
Duff, Mamie
Errigo, Annamarie 20
Fetterman, Dean P. 31, 141
Fisher, Daisy 31, 59, 111
Flickinger, Richard E. 31, 58, 74, 102, 153, 154
Georges, Robert A. 20, 32, 147
Gerhart, Robert E. 32, 148
Gill, Chester F. 20, 33, 80, 150
Glenn, Dwight W. 33, 73, 153, 154
Goss, Gerald D. 30, 33, 111, 153
Gould, James W. 152
Green, Elizabeth
Green, Robert E. 33, 80, 90, 150
Grigas, Nicholas W. 33, 87, 150
Gulick, John 34, 142, 143
Hackett, James E. 34, 153, 154
Hamill, E. Elaine 34, 111, 134
Harwick, John C. 34, 153
Hill Rebecca 20, 35, 107, 134, 135
Himes, Todd I. 35, 102, 153
Hock, Robert C. 35, 11, 153
Holliday, Leonard L. 35, 153, 154
Hughes, Irene M.
Hurd, C. Merill 50
Isaac, L. Calvin 154
Jasinski, Louis A. 155
Kampert, William P. 36, 144
Keller, Martin M. 151
King, Dorothy L. 36, 58, 122
Kleca, Joseph 50
Kritzer, Martha J. 20, 37
Krivas, William
Lake, Clifford J. 37, 111, 141
McClintock, Coletta 38, 103, 111, 116, 117
McFarland, Albert L. 38, 144
Majda, Eugene R. 38
Marcenelle, Michael A. 39, 80, 102, 150
Mayer, Edward H. 39, 107, 153
Means, John R. 39, 144, 146
Mish, Edward A.
Murphy, William M.
Nealer, Edward A. 40, 102, 141
New, James
Nickels, Harry E. 20, 41
Ondrejack, Betty J. 41, 59, 71, 122
Peran, Donna J. 74, 112
Peran, James C. 42, 141
Port, Russell C.
Prencipe, James 42
Rager, Leora G. 42, 74
Rajtik, John G.
Roberts, Millard
Roscher, William E. 141
Ross, Vaughn C. 19, 43, 153, 154
Roudabush, Donald B. 43, 153, 154
Ruff, Beverly E.
Rulong, Roger G.
Scanga, Robert 50, 58, 85
Schreiner, Georgeanne 43, 111, 116, 117
Sewak, Bernard S. 44, 102, 150, 151
Smith, Albert M. 44, 102
Spizzirri, Julius C. 25, 45, 74, 103, 153, 155
St. Clair, Fred W.
Stein, C. Homer 45, 102, 153
Stutz, William L. 45, 85, 87, 102
Sweitzer, Patricia L. 45, 107, 122, 123
Terbot, Charles R. 46, 141, 142
Terpack, Michalene 20
Tishon, Barbara 46
Tremul, Joseph 47, 102
Trostle, Herbert G. 47, 107, 144, 145
Varlage, Nancy T. 48, 74, 107
Wadding, Richard V. 48, 153
Way, Janet H. 20
Weisner, Robert R. 48
Williams, Charles W. 48, 144
Yacabucci, Domenic 48

JUNIORS

ART

Bass, Fred E. 6, 13, 51, 84, 139
Colley, Joseph H. 51, 65, 87, 140
Cook, Nick A. 74, 103, 105, 138
Daskivich, Helen 53
James, Philip 51, 146
LaBute, Daniel L.
Love, Roxanna L. 129
McKinney, Dorothy H. 51
Marks, Glenn M. 51, 139
Moore, Barry E. 51, 139, 140
Sallade, Mary L. 51
Sasway, Joseph R. 138
Tucker, Anna R. 129
Williams, Sarah J. 51
Zammikiel, John A. 51, 58, 71, 149

BUSINESS

Beck, H. Sharp, Jr. 155
Bishop, Robert J. 15, 51, 64, 72, 106
Bloom, Donald D. 70, 149
Boyer, Robert E. 15
Brenton, John J. 6, 87, 90, 106
Calogero, Albert P. 15, 72, 110
Carver, Violet M. 15, 51, 72, 126
Chapman, Marjorie J. 15, 51, 72, 110, 122
Claypoole, Donald G. 15, 51, 139
Clyde, Priscilla A. 51, 66, 72, 110
Crissman, Harriet, J. 15, 119
Croft, John A. 52, 86
Emmonds, Patricia J. 119
Hicha, John, Jr. 51, 71, 72, 139
Karywchak, Frank
Lama, Camille M. 50, 135
McCarthy, Daniel J. 71
Malcolm, Raymond 15, 80
Marsden, Betty A. 110, 119
Maska, Arline M. 51
Miller, Evelyn J. 72
Nagy, John D., Jr. 40, 106
Nagy, William P.
Oakes, Norman L. 6, 15, 51, 155
Powell, Jacquelyn L. 15, 135
Rager, Edward J. 51, 140
Slotta, John
Smith, Enid L. 51, 59, 68, 70, 72
Smith, Vera M. 51
Sykes, Leatha 51, 70, 72
Trettel, John F. 80, 90, 151
Ward, Beverly D. 59, 68
Whittaker, Fred H.
Wiggins, Walter E.
Williams, Bruce H. 51, 65, 72, 148, 149
Zimmerman, Audrey A. 122

ELEMENTARY

Ahlquist, Jane L. 20
Albright, Mary J. 53
Alexander, Lillian E. 134, 135
Angeline, Anita M.
Arrigonie, Anna M. 53
Bajaras, Leona 134, 135
Baker, Nancy J. 132, 133
Barjuca, Mary V. 50, 127
Blahn, Ruth 20, 118
Braeseker, Glenda 50, 70, 127
Braeseker, Linda 70, 127
Burt, Eleanor 133
Caldwell, Madalyn D.
Campbell, Ruth M.
Cieslinski, Renetta 18, 129
Conlan, Rosemary 50, 58, 71, 123
Carman, Jacob D. 86
Cwik, Benice E. 18
DiBiase, R. Ada 20, 59, 71
Dick, Dolores J.
Dittmar, R. Joan 20, 60, 122
Doerr, Sally B. 118
Edmiston, Betty J. 50, 68, 69
Eggleston, Barbara J. 20, 115
Elliott, Nancy A. 20, 126, 127
Fair, Marie 20
Falger, Joseph D.
Fitzmaurice, Patricia 20, 122
Flickinger, Richard L.
Gold, Patricia L. 71, 124, 125
Grant, Hazel
Griffith, Elizabeth J. 20, 115
Gunsallus, Mary 18, 114, 115
Haddle, Barry D.
Haley, Janet 18
Hansen, Lavanne R. 50
Hatrick, Damaris 20, 50
Hoey, Mary E.
Hostetler, Betty J. 18, 59, 112
Hrabar, Joan F. 134, 135
Hysang, Lois 20, 50
Ireland, M. Bernice 116, 117
Johns, Elizabeth 133
Kalamas, Eugenia R.
Kintz, Elinor J. 120, 121
Kirkpatrick, Dana L.
Labuda, Mary A. 6
Long, Mary L. 50, 112, 113
Lutes, Janice A. 20, 120, 121
McCarthy, Margaret J.
McClements, Suzanne 50, 126, 127
McNitt, Janet 50, 113
Makufka, Josephine
Marth, Marjorie J. 18, 50, 69, 121
Matta, Betty L. 50, 135
Maurer, Sally R. 20, 50, 59, 65, 112
Mack, Gwennie L. 20, 118
Oehmler, Bernice 115
Orr, Audrey 18, 129
Owens, Martha M. 20, 70, 124, 125
Pebley, Kathleen A. 129
Runyan, Marylou 20
Russell, Beverly J.
Schussler, Patricia J. 20, 50, 64, 65, 69
Smith, Charles W. 50
Sarber, Rose A. 20, 118
Speer, Judith B.
Stevens, Janet M. 129
Suckling, Beatrice 118, 119
Taylor, H. Eileen 18, 50, 134, 135
Tessier, Elaine 20
Turnbull, Elsie 50, 126, 127
Vasilko, Helen S. 20, 113
Ward, Lois A. 71
Warren, Marjorie 20, 129
Warren, Shirley J. 18
Weiers, Carole D. 113
Whitlatch, M. Ellen 20, 122, 123
Woodle, Shirley A. 20, 135
Zacur, Alma 50

HOME ECONOMICS

Abbey, Nancy 132, 133
Alexander, Evelyn L. 60, 126, 127
Alt, Lois W. 51, 59, 60, 134, 135
Bachman, Barbara J. 50, 127
Bier, Nancy R. 115
Brownfield, Joann 129
Byerle, Nancy L. 59, 113
Croissant, Elizabeth A. 51, 70, 131
Crossland, Charlotte 129
Dietrick, Martha J. 132, 133
Earnest, Doria A. 51
Englund, Frances E. 51, 58, 107, 108, 123
Ganley, Frances 133
Gray, G. Jeannette 51
Hamilton, Nancy G.
Hanna, Lorraine M. 108, 118
Harrick, Marjorie F. 51, 118
Haupt, Charlotte L. 108, 118
Helm, Suzanne 126, 127
Hendricks, Marjorie A. 69
Hickak, Margaret H. 51, 108
Hoover, Joanne M. 51
Hurd, Nancy
James, Phyllis A. 59
Kuzy, Elaine 116, 117
Leanx, M. Elizabeth 123
Logan, Jane K. 118

McCormick, Mary E. 51
Madison, Jacqueline I. 133
Magee, Sue A. 51, 130, 131
Malcolm, Mary B.
Mozena, Mona J. 51, 108
Olivo, Rita 114
Orr, Donna L. 127
Pallow, Eleanor 51
Popson, Patricia
Sherotsky, Olga I. 133
Simpson, Janet A. 59
Sprecher, Irma L. 51, 66, 134, 135
Stitt, Mary A. 51, 122
Umstead, H. Carolyn
Vensel, Dolores G. 122
Vincent, Nancy M. 6, 129
Waldroff, Laura M. 51
Watkins, Norma J.
Watson, Lois K. 70
Weaver, D. Ruth 51, 71

MUSIC

Aglietti, Frances 51, 104, 121
Andrew, Antoinette 51, 66, 72
Bierer, T. William 76, 77
Botti, James E. 6, 76, 77, 85, 155
Cavanaugh, Philip S.
Dallenbach, Frederick L. 51, 68
Dean, J. William 75, 76, 146
Donatelli, V. Jean 77, 135
Dudek, Annette 51, 104, 134, 135
Emanuele, Joseph L. 51, 75, 109
Enterline, Nancy A. 51, 75, 119
Epler, LaRue O. 6, 51, 76, 99, 109
Federici, Jean A. 75, 77, 99, 118
Feler, Thomas R. 53, 76
Frey, Joan L. 75, 77, 104, 118, 119
Gall, Evelyn 68, 70, 77, 104
Gardner, Dorothy M. 51, 75, 77, 112
Gentile, Howard C.
Hilty, Mary M. 75, 77, 135
Ide, Martin F. 51, 75, 76, 88, 90
Johnston, Joyce K. 104, 132, 133
Lauffer, Deane E. 139
Lebo, Ramona A. 51, 75, 104, 127
Lynch, Robert D. 14, 51, 68, 75, 76
McCurdy, Marian 51, 74, 75, 99, 104, 135
Marshall, Ruth E. 51, 68, 75
Meagher, James B. 151, 152
Miller, Shirley J. 75, 104
Nicholas, William J. 6, 75, 77, 155
Pecsenye, A. Dwight 51, 58, 75, 76, 109, 154
Pressau, Jack R. 51, 68, 76, 109
Reay, Sally J. 75, 135
Reith, Carole E. 51, 66, 68, 70, 75
Riley, Patrick D.
Sotterfield, Lorraine H. 51, 75, 133
Scheonenbroich, Ann E. 51, 75, 123
Sell, Christie D. 6, 7, 75, 149
Shoemaker, Patricia 51, 71, 75, 134, 135
Smith, Margaret A. 104, 129
Stahlman, Shirley 51, 135
Strong, Sara J. 51, 75, 124, 125
Switzer, Catherine E. 75
Valko, Dorothy A. 51, 75, 104
West, Marjorie 104, 129
Williams, Dolores J.
Williams, Frank E. 51, 67, 75, 76, 146
Wolfe, Alan B. 109, 139

SECONDARY

Ammerman, Sally L.
Balint, J. Barry 50, 152
Barnes, Mary L. 133
Baughman, Ronald E. 50, 87, 139
Belles, June E. 6, 50, 72
Chapman, M. Joan 74, 122, 123
Cima, Joseph A.
Clement, Albert 152
Clementson, Abigail A. 102, 125
Connolly, Gerald P.
Contie, Esther J. 50, 102, 113
Cook, Janet M. 58, 74, 123
Criesman, Roy G. 154
Daniels, James G.
Daugherty, Roy A. 85, 90, 152
Duvanich, Joseph E.
Formento, Stephen P. 85, 90, 151
Gallaher, Lawrence V. 154, 155
Harris, Patricia
Hartle, Joann C. 53, 66, 71, 72, 74
Henry, Carol A. 135
Hoenstine, Shirley L. 66, 72, 77, 91, 122
Hohan, Joanne K. 74, 114, 115
Horrell, Paul K.
Kirsch, Walter J. 142
Kline, Homer P. 50
Kuhn, Ralph E. 53, 72
Lovell, William C. 50
McGee, Herbert E. 50
Magee, Roland H. 53
Mazzola, William E. 85
Milliron, Thomas 50, 145
Moorhead, Lisle W.
Nichols, Marie R. 50, 71, 72, 74
Notarnicola Ann 50, 113
Podrosky, Edward F.
Pifer, Anita M. 74
Roberts, Glenn M.
Rowbottom, June C. 72, 102
Sagramoso, Daniel E. 50, 58, 155
Salem, Robert F. 155
Sanders, Everett A.
Streams, Frederick A. 50, 72, 141, 143
Thornber, W. Ann 46, 102
Vroble, Leo 152
Wood, Harry L 80
Zelenka, Robert A.
Zugay, Vincent J. 19, 50, 71, 138

SOPHOMORES

ART

Barbor, William S. 53, 138
Calderwood, Earl H. 53
Carnabuci, Carmela
Comfort, Michael R.
Escott, Charles R. 53, 145
Evitts, Suzanne J. 53, 133
Feduska, Constance L. 53, 114
Gallagher, John
Gilbert, Ellen Y. 53, 122
Harshey, Sally A. 53, 122, 123
Harvey, Jere G. 132, 133
Hostetler, Beverly 53, 125
King, Patsy L. 53, 122, 123
Laterza, Vivian A.
McKinnie, Muriel 53
Maginsky, Thomas D. 53, 139
Niner, Esther 53
Noll, Gretchen A. 53
Ollinger, John E. 53, 145
Orcutt, Betty J. 53, 59, 115
Psychos, Chrysanthia 53
Reynolds, Joan A. 53, 91, 115
Seelye, Eugene A. 53
Shindledecker, Robert F. 53
Skladanowski, Walter 53, 140
Spronkle, Sally L. 122, 123
Stewart, Sara J.
Straitwell, M. Ann
Tate, John L. 53, 70, 72, 145
Trembath, Marion E.
Zimolzak, Eleanor A. 53, 134, 135

BUSINESS

Adornato, Frances A. 52, 71, 72
Aroney, P. Barbara 129
Beir Lair, Robert J. 52
Belock, George L.
Beltz, Philip M. 52, 140
Bengston, Carl A.
Butcher, Katherine M. 52, 72
Campo, Ben
Carns, Harry P. 52, 138
Christner, John 52, 139
Clites, James E. 52, 87, 90, 139
Collins, Carolyn M. 59
Coury, George A.
Dawson, William J. 80, 85
Dunlap, M. Glenn 52
Echert, William 80
Federinko, John E. 72
Freliche, Harold J. 80
Gispanski, Leo A. 52, 86
Glorner, George F. 80
Griffith, Rita J.
Guth, M. Paul 148
Hammers, Susan J. 52, 72, 119
Hasinger, Robert 15
Hayes, Kathleen 52
Hill, James
Josefczyk, Maryanne M. 52, 133
Knezovich, Nicholas 90, 138
LeComte, Janet 113
Lenhart, Richard E. 72, 145
Litzenger, Cyril
Long, James L. 52, 139
McFarland, Patricia 52, 133
McNutt, Edward
Miller, Jane 52, 66, 72, 114, 115
Moore, Michael T.
Moyer, Wilbur 52, 138, 140
Nusser, Kenneth R. 83
Obrock, James F. 86, 87, 139, 140
O'Donnell, James L.
Parker, Bernard L.
Pella, Bernard 72
Petrone, Norma J. 52, 127
Rafferty, James E. 52, 86
Reed, James J.
Roscher, Frederick H. 52
Shaffer, Mary L. 52, 66, 72, 123
Shaffer, William E. 52, 88
Sharpe, Thomas E. 83, 85, 152
Shuster, William E. 87, 139, 140
Smith, Fred
Sorber, Jacqueline 52, 70, 127
Stahlman, Lowell C.
Stewart, Kenneth G. 80, 85
Tesla, Nancy C. 52
Thomas, Marjorie A. 52
Turley, John E.
Wagner, Bernadine A. 55, 59, 129
Walker, Beverly M. 52, 127
Ward, Janet H. 52, 119
Wiedman, David R.
Windhager, Rupert 87, 90, 138, 140
Zerfoss, Jay R. 52, 86, 138, 140

ELEMENTARY

Aley, Mary I. 53, 127
Ardisson, Sylvia
Arvai, Betty A. 53
Barczy, Catherine M.
Barkley, Richard B. 50
Barone, Robert L.
Benson, H. Jean 119
Benton, Francis A. 55
Bohren, Mary A. 53, 135
Bollman, Joanna L. 53, 129
Brown, Patricia 18, 50, 119
Cable, Christine F. 52, 53, 122
Caddy, Mary A. 118, 119
Caldwell, Shirley A. 53, 115
Calhoun, Ruth A. 53, 123
Carlson, Ruth 53, 116, 117
Cipriano, Mariano
Claypool, Charlotte G. 53, 69
Crawford, Shirley 53
Custer, Jacqueline 53
DeChant, Illene M. 53, 127
DiTullio, Josephine 59
Elder, Gretta G. 53
Evey, Shirley A. 53, 131
Fleming, Lucille M. 122, 123
Furnary, Joan 53
Gauntner, Robert L. 53
Gayley, Martha 53
Gent, Avis A. 53, 59, 119
Gerst, Dagmar J.
Gill, Mary C. 53, 131
Gilmore, Wanda L. 53, 129
Goehring, Joyce E.
Gunther, Vida 53
Hall, William E. 53, 68
Harmon, Helen J. 53, 134, 135
Hartland, Betty L. 53
Hazelton, Eloise 53
Henderson, Paul E. 145, 146
Hutchinson, G. Donald 75, 76, 98
Jeffries, Doris A. 129
Johns, Barbara E. 59
Johnson, Delores 53, 131
Kitchen, Helen J. 53, 130, 131
Koontz, D. Jean 53, 127
Layton, Nancy M. 53, 126, 127
Leibfried, Doris 53, 129
Lutz, Phyllis C. 53, 127
McCardle, D. Marjorie 133
McCleary, Donna L. 119
McCreight, Linda J. 53, 119
McMillin, June 53, 116, 117
Marteeny, Dorothy M. 53
Marts, Norman M.
Mathewson, Alice M.
Metzger, Norman
Morgillo, Davalyn I. 53
Mucci, Natalie A. 59
Murphy, Barbara L.

Myers, Mary C. 91, 122
Oaks, Virginia L.
Olinger, Marie L. 53
Oliver, Joseph B.
Pannebecker, Mary K.
Pazin, Dorothy 53
Pearce, Barbara J. 53, 71
Pflum, John E. 53, 146
Roberts, Dorothy J. 53, 68, 70
Rode, Ethel J. 18, 50
Rowland, Eleanor 53, 134, 135
Rybar, Martha J.
Savering, Terrie R. 53, 71
Schilling, Audree R.
Schofield, John G. 18, 152
Smelas, Barbara M. 53
Smith, Duane R.
Snyder, John W. 53, 67, 146
Snyder, Shirley R. 53
Stein, Sandra 53, 91, 119
Stigers, R. Diane 121
Stine, Mary J. 18, 53
Sumner, Jean M. 52, 91, 115
Taylor, Sally L. 53
Wagle, Lois A. 53, 127
Waltermire, Thelma M. 59
Warner, Darlores 53
Wheaton, Jean A. 53, 59, 119
Wheeler, Myra N.
Williams, Marilyn E. 120, 121
Wright, Margery A. 53
Wylie, LaVerne 53, 129

HOME ECONOMICS

Altemus, Marjorie E. 52, 115
Baker, Dorothy E. 59, 130, 131
Beal, Donna L. 52, 115
Bellone, Eleanor J. 52, 63, 133
Carbaugh, Patricia
Cravener, Rachel B.
Crider, V. Joanne 52
Edwards, Doris M. 52, 115
Evans, Elaine E. 133
Everett, Donna M. 127
Feeley, DeMarus 52
Fischer, Shirley J. 52, 60, 132, 133
Gary, Mary E. 52, 71
Glontz, Wynne 52, 119
Gradler, Mary 52, 59, 129
Grimm, Betty C. 59
Gruber, E. Joanne 52, 118
Hamilton, Judith 52, 133
Heilman, Janice R. 59
Henry, S. Marlene 51, 71
Hill, Nancy L.
Hollobaugh, Evelyn L. 52, 133
Hruska, Mary A.
Jackson, Jane R. 52
Jackson, Jean M. 52
Jones, Muriel K. 52, 70, 122,123
Lamberson, Beverly T. 52, 59, 66, 70, 122
Lamanettin, Carolyn M. 52, 113
Lemmon, M. Kaye 52, 115
Lesher, Marian 52
Lewis, Marolyn C.
Lunn, Sara J. 52
Lykas, Christine
McAnallen, Yvonne E. 52
Manasterski, Stephanie
Marshall, Suzanne 52, 132, 133
Miller, Carol L. 52, 115
Miller, Luann 52, 70, 72, 98
Miller, Sandra L. 91, 119
Miskinis, Catherine 52, 70
Mundo, Donna C. 52, 71
O'Leslie, Mary J. 52
Pacelli, Antoinette M. 52, 71
Paler, Margaret E.
Philliber, Dolores 129
Rehburg, Muriel 52
Rieth, Elizabeth A. 52
Rihn, M. Madge 52, 127
Ringler, Mary A. 52
Robinson, Patricia L. 52
Schell, Jane E.
Schutzler, Doralee 71
Shaub, Mary S. 52, 59, 91, 119
Shaub, Susan M. 52, 91, 119
Shaulis, B. Sue 52, 118
Sheehy, Jill M.
Smith, Georgiann 51
Sterrett, Martha J.
Stetter, Helen E. 52
Strine, Mary C. 52, 70, 131
Thomas, Grace E. 52
Tillett, Joan V. 52
Trimble, Sandra A. 118
Valimont, Regina A. 133
Vukmir, Diana D. 123
Weisel, Jane E. 52, 70, 116, 117
Zeigler, Mary L. 52

MUSIC

Alberter, Dorothy K. 53
Aliqua, Joseph 75, 77
Bennett, Shirley 53
Benson, John H. 75
Calhoon, Harriet M. 53, 75
Covert, Janet M. 53, 70, 75
Cox, Clifford L. 75, 76, 77, 148, 149
Delsandro, Frank M. 55, 76
Donovan, Joan M. 55
Drake, E. Diane 132, 133
Edwards, Mary A. 53
Fluke, David W. 53, 75, 76, 77
Harris, William C. 53, 75, 76, 155
Hesselgesser, Nancy L. 75
Hines, Sheridan T. 53, 75, 76, 149
Hoover, Helen L.
Jones, Paul A. 76
Kiriakou, Chris J. 6, 53, 76
McGinnis, Robert J. 75, 76, 138
McKinney, Shirley A. 14, 53, 70, 72
Marraccini, Larry 53, 71, 75, 76, 84, 138, 140
Marshall, Alyce M. 53, 116, 117
Matter, Winifred M.
Mellish, Elaine D. 53, 135
Mihaly, Patricia A. 75, 133
Montag, Marilyn P. 53, 70, 131
Murdock, Nancy P.
Nicely, William I. 76, 77
Parsons, Edward 51, 76, 149
Peightel, John W. 55, 76, 77
Pruchnic, Stanley J. 53, 76, 155
Ranshaw, Arlene M. 75
Remaley, Ruth 53, 75
Robertson, Howard C. 53, 76
Ramesberg, Samuel J. 53, 76, 84
Rossi, Patricia J. 53, 71
Rossi, Robert R. 75, 76
Roth, Michael R. 53, 75, 76, 155
Scott, Donna J. 53, 58
Scottson, E. Ruth 53, 75, 135
Scungio, Vincent A. 53, 76, 77
Seaman, Betty 53, 113
Servinsky, Stanley 53, 75, 76, 77
Sickelsmith, Patricia L. 53, 60, 66, 70, 74, 75, 123
Signorino, Salvatore P. 75, 76, 77
Smith, Janet C.
Spagnoli, Eugene E. 51, 76, 154, 155
Sprague, Shirley G. 53
Spriggs, Frances 53, 129
Stevenson, Nancy 53, 75
Szabo, Robert E. 7, 53, 76, 77
Thomas, Eugene H. 76, 98
Waite, Mary E. 59, 118, 119
Walck, William R. 76
Weis, Paul J. 53, 76, 145, 146
Wenzel, Betty M. 53, 75, 135
Wilkinson, David P. 53, 70, 74, 75, 76, 98
Wright, Guy S. 53, 75, 76, 149

SECONDARY

Ablpanalp, Eugene 80
Almes, Thomas L.
Ananea, Antoinette P. 53, 74
Anderson, M. Elaine 53, 63, 130, 131
Angelo, Joseph S. 53, 71, 76
Baker, Eva E. 53, 72
Barnes, Malcolm
Beck, Frederick
Bell, Jessie 53, 70, 72
Bender, Robert 53, 65, 154
Blose, Carolyn J. 59
Boland, Richard F. 80, 152
Bargese, Anthony A. 80, 90
Bowers, W. Jean 53, 135
Bradley, Charles D. 52, 83
Caldwell, Clair T. 80
Caroff, Sarah 53, 129
Cavalero, Donald 82, 83
Chelka, Dolores M. 53, 129
Clarke, Donald L. 71, 138
Carsini, Beulah M. 53, 59, 71, 74, 123
Criste, Hildebert F. 52, 58
Crossan, Jack M. 82, 83
Cunningham, David 87, 152
Cuttler, Donald A. 50, 67
Daugherty, Vernon L. 154
Dell, Hilliard J.
DeMarines, Joanne 59
DiClements, D. Francis
Dietz, Sylvia E. 59, 99, 115
Dinsel, Donald L. 148, 149
Dobis, Joseph T.
Duffy, Thomas F.
DuMars, John M. 53, 80, 90, 139
Emanuel, Charles Z. 6, 53, 72
Empfield, Chick O. 53, 72
Empfield, Joan L. 53, 116, 117
Empfield, Roan L. 53, 116, 117
Epstein, Molly A.
Frederick, Howard R.
Gatto, Joan E. 53, 121
Germanto, Grace
Goldinger, George W.
Harbison, Marion
Harkins, Richard H.
Harvey, Albert W. 149
Healey, Richard W. 80
Henry, Patricia 53, 59, 72, 74
Herschl, Joseph R. 80, 90, 152
Holt, Richard M. 102, 145
Hurst, H. Richard 139
Jones, Adeline A. 129
Jones, Ralph T. 149
Joseph, Jeffry
Killmeyer, Theodore P. 145
Kipp, Donald C.
Kipp, Patricia A.
Kozel, Frank H. 53
Kripowicz, John P. 53
Kunkle, Richard 53
Kuty, Paul
Landis, Norman, A. 53, 148
Lapham, Harry R. 53
Lassinger, John R. 53, 80, 85, 149
Latine, Lorene A. 59, 74
Lehew, John G. 72, 80, 90
Leidy, Gerald A. 74
Letham, Emery J. 139
Lieb, James W. 141, 142, 143
Loch, Merle H. 53, 74, 75, 76, 98, 148, 149
McDowell, Mitzi 53, 70, 72
McFarland, Robert W. 80, 85, 151, 152
McGarvey, Paul D. 53, 70, 72, 145
Manning, Barry 138
Marefka, John J. 80, 85
Matthews, Gene A.
Miller, Donna C. 66
Morris, Eleanor A. 74, 122
Mostoller, Earl J. 53
Myers, Dennis A. 53, 68
Nealen, William F.
Novinsky, John E.
Oakes, Robert
Panchisin, Velma D. 53
Pearl, JoAnn 53, 72, 116, 117
Pesci, Dolores
Peto, Lea J.
Petchar, John M. 53, 71, 76, 99
Pokos, Ann C. 53, 72, 74
Pope, Robert A.
Rairigh, Albert E. 53
Reese, Thomas D. 74
Reiser, Cornelia J. 127
Rhoades, Robert R.
Robinson, Clarence M. 145
Robinson, Lillian
Rosborough, James E.
Sanders, Judy M. 74, 103
Sorokan, Charles N.
Sendek, H. John
Shea, James B. 53
Siehl, Ronald W.
Singleton, Paul R. 80, 87
Slippy, Wayne, L.
Slosarik, James E. 80
Smith, William L.
Smyder, Evelyn 53, 59, 72, 74
Springer, Marcia G.
Stauffer, L. Scott 53, 84, 90, 138, 140
St. Clair, Richard L.
Stiffler, Robert B. 83
Stover, Charles W. 83
Sutton, Don C.
Swauger, R. William
Tebay, Nancy C.
Terbot, Marie A. 53, 129
Thompson, David L.
Trainer, Daniel
Underwood, Mary J. 53, 66, 72, 74

Wells, Charles L.
Whiten, Joseph G. 148, 149
Wilson, Roger
Wood, Wilmer H. 53
Zuzul, Ronald F. 6, 53, 76

FRESHMEN

ART

Berry, Donna E. 54
Bixler, Rodd V. 54
Brown, C. Jane
Brown, Robert F. 54
Campisana, Thomas E. 54, 87
Cochran, E. May 54
Cutler, Mary A. 54, 71
Denning, Denis R. 55
Diehl, Carole M. 54
Galli, Shirley J.
Geesey, Donald H.
Graul, Shirlie A. 54
Hedges, Robert J.
Hutter, Eugene 80, 90
Jack, John M. 54, 67
Kalp, Larry E. 54, 72, 75
Kelly, Leona A. 54
Kinney, Caroline S. 54
Koch, Barbara A. 54, 70
Kurash, David W. 54
Lesko, Mary E. 54, 71
Law, Joyce A. 54
McKinney, Wayne M. 54
Madigan, Josephine R. 54
Manner, Eugene L. 54
Marefka, Theodore 54
Nitowski, Richard J. 80, 90
Novak, Lawrence F. 54
Quigley, Joanne R. 54
Sinai, Monica R. 54, 71
Taylor, Donald W. 54, 69
Tremba, Alan N. 54
Troyan, Daria 70

BUSINESS

Alexander, Marjorie C. 55
Almes, Alan G.
Anderson, Richard J. 54, 55
Babich, Eleanor E. 59
Balderson, Jack V. 55, 72
Barnes, Barbara A. 55
Beard, Margaret A. 55
Bell, Mary E. 55, 72
Bicanich, Thomas P.
Breece, Harry L. 55, 72
Brachetti, Charles L. 55
Broker, Charles R. 55
Burkey, Joyce L. 55
Cappo, Richard
Casasanta, Joe R. 80
Caulkins, Lynne A.
Caylor, V. Duane
Castell, Raymond C. 55, 72
Cramer, Larry V. 55, 86, 87
Crowe, Sybil O. 55
Davis, David W. 87
Dear, Sandra L.
Dippolito, F. Camille
Dunkel, Lois K. 55, 72
Durosky, Dorothy M.
English, Kay I. 55
Erbe, William A. 55, 72
Folger, Mary J. 55, 72
Farah, Mitchell N. 83
Farrugia, Joseph 55
Fazi, Anita L. 54, 55, 69, 72
Feicht, William M. 80
Ferguson, John R. 55
Fiscus, Dianne L. 55, 72
Fisher, Robert R. 80
Freas, Harold R.
Frick, David S.
Gero, William P. 83
Gibas, Gertrude
Gooderham, Richard E. 55, 80, 90
Gunner, John E. 80
Hayes, Bonnie L. 55
Hicks, Doris J. 55, 70
Hixson, Mary J. 55
Hoover, Kenley R. 54, 55, 67
Hoover, Roger C. 55
Hrapchak, Steve J.
Iiames, John S. 55, 71
Jarvie, John W. 55
Johnson, Donald L.
Johnston, Barbara A. 55, 72, 74
Johnston, David F. 55
Kepple, Donald L.
Kerr, Marlene E. 55
Kinter, Elinor R. 55
Kritzo, James J. 80
Kuhns, Nancy E. 55, 70
Lamendola, Michael
Lang, John N. 55, 80
Learn, Richard
Liggett, Kenneth W.
Little, Rita A. 55, 66, 72
McCallough, Carol L. 55, 66, 72
McCrary, William R.
McCurdy, Frankie A. 55, 72
McNamara, Eileen A. 55
Mack, Donald E.
Mark, Donna L. 55
Martini, Bruno J.
Matz, Michael A. 55
Mearnic, Thomas J. 55
Miller, Charles E.
Montgomery, Theodore 55
Moss, Ernest D.
Mouck, Rosemary E. 55, 72
Mullaney, Mary E. 72
Obusek, Lawrence
Park, Ronald E. 80
Patchin, Jennie M.
Pote, Charles R. 55, 70, 72
Prescara, Geraldine A. 72
Prestan, John 55
Primozic, Barbara A.
Renda, Frank A.
Ritts, Rolland D.
Robb, Joanna C. 55, 72
Rodgers, Mary L. 55
Sabo, Marie E.
Sandel, Jean L. 55, 72
Sawyer, Donna L. 55
Sbatella, John
Shields, Barbara M.
Smith, Karol M.
Smith, William C.
Smrek, John B.
Snyder, Gayle A. 55
Stroup, Thomas A. 55
Sweely, Nancy J. 55, 69
Taddie Alexander
Tarbay, Thomas
Thorn, William T.
Tokar, William G. 55
Tyger, Jeanne L.
Varner, John D. 55
Wagner, Norma J. 55, 70, 72
Walker, James T. 55, 70
Waltermire, Violet M. 59
Wick, Gerald H. 55
Wiles, Edward W.
Williams, Mary R. 55, 71, 72
Zimmerman, M. Lee 55, 72
Zinski, John 55, 80

ELEMENTARY

Abraham, Julia L. 55, 66, 72
Airhart, Dorothy R. 55
Akers, Norma J.
Andersen, Bevon
Anderson, Carolyn A. 55
Anderson, Eva M. 55, 69
Andersen, Samuel E.
Angello, Reges J. 55
Ardisson, Sylvia
Badman, Nancy J.
Baier, Karleen H. 55, 59
Barrett, V. Dwight 55
Berringer, Ellen E. 55, 66, 70
Bishop, Mary A. 55, 71
Brittain, Rosemary 55, 70
Burgett, Carol A. 55
Burke, Marilyn A. 55
Calterone, Grace E. 55, 71
Campbell, Dora E. 55
Canel, Jean P. 55, 71
Carlisle, June N.
Ciocchi, Carole L. 55, 71
Clawson, Mary J. 55, 71
Cochrane, Myrna J. 55
Dannels, Max E.
Dauenhauer, Florence M. 55, 70
DeWill, Sandra J.
Edmondson, Betty J. 55, 66, 72
Emerick, Barbara A. 55, 70
Ennis, Jane A. 55, 66, 72
Ferry, Diana E. 55
Figley, Nancy C. 55
Fleming, Isabel L. 70
Fleming, Sais C. 55
Frankosky, Rita M. 59
Gauntner, Donald E. 55, 67, 86
Geisler, Evelyn L. 55
George, James
Gergely, Margaret I. 55
Good, Marilyn J.
Green, Marlene
Griffith, Lois L.
Gromley, Janet I. 59
Harwick, Mary 55
Hassel, H. Patricia 55, 66, 70
Helm, Colleen S.
Hiland, Merle R.
Hiller, Eleanor J. 55, 70
Holland, Betty A. 55, 70
Hrebar, Marian L. 55
Hurst, Linda 55
Iga, Natalie J. 55, 66
Jordan, John L. 55
Jubeck, Rose A.
Kelly, Patricia M. 55, 70
Kemmerer, Shirley A.
Kennedy, Kathleen A. 55
Kestner, Barry T.
Kohler, Margaret S. 55
Laird, David 55
Lamberson, Sally A. 55
Laubin, Marianne 70
Lauric, Gloria F. 55, 59
Leibfreid, Susan G. 55, 70
Leslie, Donna G. 55, 70
Lewis, Robert P. 55
Linn, Peggy A. 55
Little, Joan M.
Lawmaster, Elizabeth
Lundin, Sandra L. 55, 70
Lythgoe, Jocelyn 55, 70
McCarl, Gretchen L. 55
McCracken, Diane B. 55
McCullough, Robert J. 55
Mango, Antonia M. 55
Martnishn, JoAnn
Mattern, Marianna P. 55
Matthews, Julia K. 55
May, Marilyn A. 55, 70
Michelis, Theodora 55
Miller, Charles
Miller, Jean A. 55, 66, 70
Miller, Phyllis M. 55, 59
Moreau, Mary A. 55
Morris, Barbara D. 55
Murdoch, Donna L. 55
Myers, Priscilla L. 55
Osburn, Nancy 55, 66
Paige, Naomi R. 55, 70
Parsons, Alice A. 55
Penney, Nancy A. 55, 70
Plummer, Daunice J. 55
Potts, Nancy J. 55, 70
Prindle, Robert E.
Ptasnik, Joseph A.
Rapp, Carole N. 55
Reynolds, Joyce C. 55
Richard, Kinley W.
Risher, Sara G.
Rudisill, James
Sackandy, Georgina M. 55, 70
Scanlan, Stanley L.
Shaffer, Faye I. 55, 70
Shaner, Michael A.
Sheehe, Margaret D.
Shepherd, Nancy E. 70
Shuman, William C.
Smith, Mary C. 55
Spangler, Doris A.
Stiffler, Carol J. 55
Strang, Henrietta A. 55
Swanhart, Wilbur
Symons, Jocelyn K. 55
Taylor, Patty L. 55
Titus, Jennie L. 55, 66, 70
Travis, John T.
Travel, Joann E. 55, 71
Vato, Loretta J. 55
Warrell, Pamela E. 55
Zebraskey, Nancy A. 55, 66, 70
Zedich, John

HOME ECONOMICS

Badstibner, Gretchen 54, 71

Baker, Lois E. 54
Beacom, Marion A. 54, 66
Bonnell, Joyce O. 54
Bonson, J. Lorraine 54, 70
Brock, Margaret A. 54, 59, 71
Brown, Betty A.
Carpenter, Shirley E. 54
Carr, Nancy J. 54
Carter, Eleanor A.
Crawford, Nancy A. 70
Cromer, Collette
Crossland, Joan C. 54
Davis, Betty J. 54
Deeter, Leah R. 54
DeFrehn, Nancy M. 54
Delett, Joann M. 54
Dickson, Constance P. 54
Dollman, Mary L. 54, 70
Eamigh, Carole L. 54, 70
Faith, Jewell E. 54
Gabany, Pauline A. 59
George, Kathryn J. 54
George, Sara J. 54, 59
Golden, Martha L.
Guder, Joan R.
Hadden, Dorothy L. 59
Haugh, Virginia A. 54
Hawthorne, Anne I.
Helbing, Louise 54, 71
Herr, Martha J. 54, 70
Hooker, Betty K. 54
Hutchinson, June L. 54
Irwin, Marjorie M.
Izett, Audrey L. 54
Jenkins, Donna M.
Johnston, Sarah E. 54, 70
Kaufman, Sarah G. 54
Keeler, Sally K.
Kelly, Colleen A.
Kelly, Patricia A. 54
Kilburn, Janet A. 54
Liggett, Ada L.
McElhattan, Cynthia R. 54
McLaughlin, Marjorie L. 59
McNitt, Nancy L. 54
Matthews, Carolyn H. 54
Mayernik, Rita A. 54
Mayfield, Patricia J. 54
Mertz, Hildegard 54
Messner, Dorothy A. 54
Miller, Charlotte M. 54
Minich, A. Gay
Murray, Ada R. 54, 69
Murray, Marilyn J. 54, 66
Nesse, Kathryn L. 54, 71
Ohl, Barbara L. 54, 70
Pontzer, Betsy L. 54, 71
Ropp, Mary E. 54
Ross, Marlene J.
Sadler, Barbara 59
Saxman, Eleanor A.
Shuster, Margaret L. 54, 70
Sklenar, Elizabeth A. 54, 71
Smith, Elizabeth H.
Snider, Rose A. 54
Sutillo, Anna M.
Switzer, Sandra L. 54
Vaughn, Georgia J.
Walker, Edith H. 54
Ward, Beverly J. 54
Whelpley, Judith A. 54, 70
Winslow, Janet L. 54, 69
Withrow, Gloria J. 54, 70
Wonders, Patricia A. 54
Wrobleski, Joan H.

MUSIC

Barlow, Sara . 55, 68, 71
Bentley, Constance E.
Berkey, Dorothy L.
Berringer, Dalton E. 55, 76
Berry, Elaine C. 55
Bloom, Keith R.
Botti, Carmine M. 55, 76
Budd, Carol S.
Cancilla, Anthony J. 55
Colvin, Robert M. 55, 76
Condron, Ronald C. 55, 76
Costanza, Alexander
Curry, Hubert E. 71, 76
Deyak, James H. 55, 76
Durst, Arthur J. 55, 70
Fetzko, Evelyn 55
Ficca, Robert 55, 76, 77
Flinner, James C.
Ford, DeForest D. 55, 76
Franklin, Alda J. 55
Gallagher, Fulton D. 55, 76
Gibboney, James D. 55, 76
Groves, Edgar S. 55, 76
Grubb, Gilbert G. 55, 76, 83
Grumling, Nancy J. 55
Hall, Robert D. 55, 76
Hartford, Lincoln O. 67, 70, 76
Helsel, Austin R. 55, 76
Hoover, Shirley J.
Hostetler, Judith G. 55, 66
Klausman, Grant J. 76
Kriner, Gloria M. 55
Larson, Patricia A. 55
McNeil, Patricia L. 55, 66
Maxwell, Homer I. 55, 70, 76
Miller, Darlene M. 55, 66
Morelli, Frank S. 54, 76
Moss, Noel D. 55, 76
Mowery, Donald E. 55, 76
Murphy, Carolyn L. 55
Nagey, Donna L. 55
Necci, Frank C.
Papinchak, Andrew E. 14, 55, 76
Pfeiffer, Edna A. 55
Pheasant, George E. 14, 53, 75, 76, 77
Politoske, Daniel T. 55, 76
Price, Roxann F. 55, 68, 70
Ready, Patricia A. 55
Rice, Charles A. 55, 76
Roberts, Kim D. 55, 76
Sanner, Carol J. 55
Scarnati, Blase S. 76, 77
Scileny, William
Snyder, Rama K. 55
Tompkins, Nancy L. 55, 59
Wetzel, Richard D. 55, 76
White, Gerald L. 76, 77
Wiles, James F. 55, 76
Williams, John H. 55, 76
Williams, Leroy S.
Wright, Evelyn E. 55, 66
Zenone, Frederick J. 55, 76
Zets, Robert J. 55, 76

SECONDARY

Ammon, M. Jane 55
Anderson, David A. 55
Anderson, Leonard A. 55
Austin, Raymond L. 55
Bainbridge, Ross C. 55
Baker, Robert R.
Barroner, Richard D.
Beard, William
Boblick, John M.
Borcik, Connie L. 55, 59
Boucher, James M. 58, 80
Brown, Marquis M. 55
Bulick, Charles
Bunce, Donald C.
Burr, Stevens
Buterbaugh, Roy L.
Byrns, James E. 83
Calabrese, Eugene G.
Calvin, Constance 13, 54, 74
Chiapparelli, Anthony G. 80
Chestnut, James L.
Clark, Ralph A. 55
Clouse, Beverly J. 55
Como, Frank T.
Cook, Richard L. 55
Corey, William M. 55
Corrigan, Geraldine M. 55
Crosman, Arthur
Cunningham, Gordon W.
Danik, Marcia A. 55
Daugherty, Beverly A. 55
Davis, Earl 87
Denny, Jack D.
Dickson, Charles E. 55, 69, 72
Dragan, David N. 80
Dudley, Ralph E.
Dunn, Lawrence J. 55
Eaton, Thomas W. 55
Enterline, Reynolds J. 55
Enterline, Robert M.
Fallone, James E. 55, 70, 72
Fleming, Delmont F.
Franko, Betty J. 55
Gallo, John
Gavlak, Elizabeth
Glover, Nancy L. 55, 66, 71
Glowa, Harry 55
Good, Samuel C.
Greenway, Harold E. 55, 76
Haggerty, Patrick E.
Halas, Frank T.
Hanuska, Ernest E. 87
Harrison, John
Harrold, James M.
Henry, M. Grant 55, 80
Hetrick, William R. 55
Hott, Eleanor L. 55
Hauch, James A.
Hughes, Irene M.
Hunter, Sheldon E. 55
Hunter, Willie J. 55
Ingersoll, Ralph H. 55, 69
Isaac, Lawrence W. 55
Jeffries, Raymond C. 55
Johnson, Robert
Jones, Charles P.
Joseph, Jerrold
Konyan, Doris M. 59
Kipp, William E.
Koval, Bernard C.
Koval, JoAnne 55
Kovaly, Irene A. 59
Lairo, Alexander
Laudise, Betty L. 55, 75
Laughlin, Regis J. 82, 83
Lebedda, Albert G. 55, 69
Lee, Jane R.
Lewandowski, Norman H. 55, 80
Long, Russell M.
Lykens, Dorothy A. 55, 66, 68, 70, 72, 74
Lyon, Joyce E. 55
McCarthy, Patrick F.
McCracken, Bernard L.
McDonald, William T. 72, 74
McKeever, Mae G.
McMahan, Grant L.
McMonagle, Dorothy J. 55, 71
McPherson, Donald F.
Manion, John F. 55, 80, 86
Marley, William P.
Massabni, Fadlo M. 55
Medva, Ruby J. 55
Misurda, Julius S.
Mowry, John J. 55
Murdick, Wayne R. 55
Palmer, Dorothy A. 55
Panzella, E. Eugene 55
Peeples, Anthony A. 55, 80, 90
Pettorini, George
Reichert, Ralph A.
Repine, Jane L. 55
Revie, Raymond H. 55
Robb, Mary S. 55
Rogers, James V. 55
Rosenswie, Ethel A. 55
Rosenswie, Ethel A. 55
Rotunda, Frank 87
Rumbaugh, Rev. E. N.
Sanders, Clifford
Sasala, Mitchell
Saula, Milan
Scriniere, Carl D.
Shaffer, Jay 55
Shaffer, Shirley M. 70
Shipman, Sina S.
Shippey, Thomas R. 55
Shultz, Albert E. 80
Simpson, Kenneth B. 55
Sleigh, Dianna M. 55, 70
Sloniger, Carl R.
Smart, John A. 55, 69
Snyder, Donald L. 55
Snyder, Harvey L. 55
Stein, Ingrid 54, 72
Stevenson, Richard L. 55, 80
Stewart, James E. 55
Stuck, Homer L.
Swanson, Donald R.
Templeton, Robert W. 55
Thomas, Bette M.
Thomas, Raymond L. 55
Trotter, Elaine E.
Trozzi, Frank J.
Vansag, Carl J.
Veselicky, Rudy S.
Visconti, James W. 55
Visovsky, Nicholas
Wernitz, Kenneth S.
Wiley, Donald G. 55
Wilsmon, Shirley M. 55
Wilson, David S. 80
Woodruff, David D. 55
Woodson, Charles
Zbur, Alex A.
Zega, Elsa M. 55
Zelinko, John

INDEX

Administration 8-19
Advertising 158-173
Alpha and Omega 175
Alpha Omega Gamma 102
Alpha Psi Omega 103
Alpha Sigma Alpha 112, 113
Alpha Sigma Tau 114, 115
Art Department 13
Baseball 85
Basketball 82, 83
Beta Sigma Omicron 116, 117
Business Department 14
Campus Christian Fellowship 68
Canterbury Club 69
Cheerleaders 91
College Choir 75
College Symphony Orchestra 77
Concert Band 75
Contents 2
CUE 61
Cultural Life Committee 61
Dedication 3
Delta Gamma Tau 138-140
Delta Omicron 104
Delta Phi Delta 105
Delta Sigma Epsilon 118, 119
Delta Sigma Nu 141-143
Delta Sigma Phi 144-146
Delta Zeta 120, 121
Elementary and Secondary Departments 17-19
English-Speech Club 74
Erskine Club 69
Football 80, 81
Freshman Class 54, 55
Gamma Rho Tau 106
Golf 86
Highlights 94-99
Homecoming Floats 174
Home Economics Department 16
In Memorium 21
Interfraternity Council 137
International Conference on Government 73
International Relations Club 72
Intramurals 89
Judicial Board 60
Junior Chamber of Commerce 72
Junior Class 50, 51
Kappa Delta Pi 107
Kappa Omicron Phi 108
Leonard Hall 176, 177
Lutheran Student Association 70
Marching Band 75
Masquers 74
Mellowmen 77
Men's Glee Club 76
Men's Varsity "I" 90
Methodist Club 70
Mixed Chorus 76
Music Department 15
Newman Club 71
Non-Resident Women's League 59
OAK 64, 65
Our Campus 4, 5
Panhellenic Association 136
PENN 62, 63
Personalized Index 186-191
Phi Alpha Zeta 147-149
Phi Mu 122, 123
Phi Mu Alpha 109
Phi Omega Pi 124, 125
Pi Kappa Sigma 126, 127
Pi Omega Pi 110
Presbyterian Club 71
Religious Life Committee 68
ROTC 178, 179
ROTC Drill Team 88
Science Club 73
Senior Activities 180-185
Senior Class 24-49
Sigma Alpha Eta 111
Sigma Kappa 128, 129
Sigma Phi Epsilon 150-152
Sigma Sigma Sigma 130, 131
Sigma Tau Gamma 153-155
Soccer 87
Social Life Committee 60
Sophomore Class 52, 53
String Orchestra 77
Student Council 58
Student Life 6, 7
Student Teaching 20
Swimming 84
Tennis 87
Theta Sigma Upsilon 132, 133
Track 88
Women's Chorus 76
Women's Collegiate 59
Women's Varsity "I" 91
Wrestling 86
YMCA 67
YWCA 66
Zeta Tau Alpha 134, 135

The OAK is a member of

The NATIONAL SCHOLASTIC PRESS ASSOCIATION

The COLUMBIA SCHOLASTIC PRESS ASSOICATION

This book printed by Velvatone, a special process of lithographic printing. Sole producers: Wm. J. Keller Inc., Buffalo, N. Y. *No*

ZZZ
BONG
NITE
"UNION UP"
HNO_3
Mg
S
AL
H_2SO_4
Pb
Co_2
HCl

DONG
CATAWB.
TS 106
M
E104
KEITH
EL
0
1
2
3
4
5
6
7
8
9
BONG
HI
HELLO
HI
HI
HI
BONG
THINK
BONG
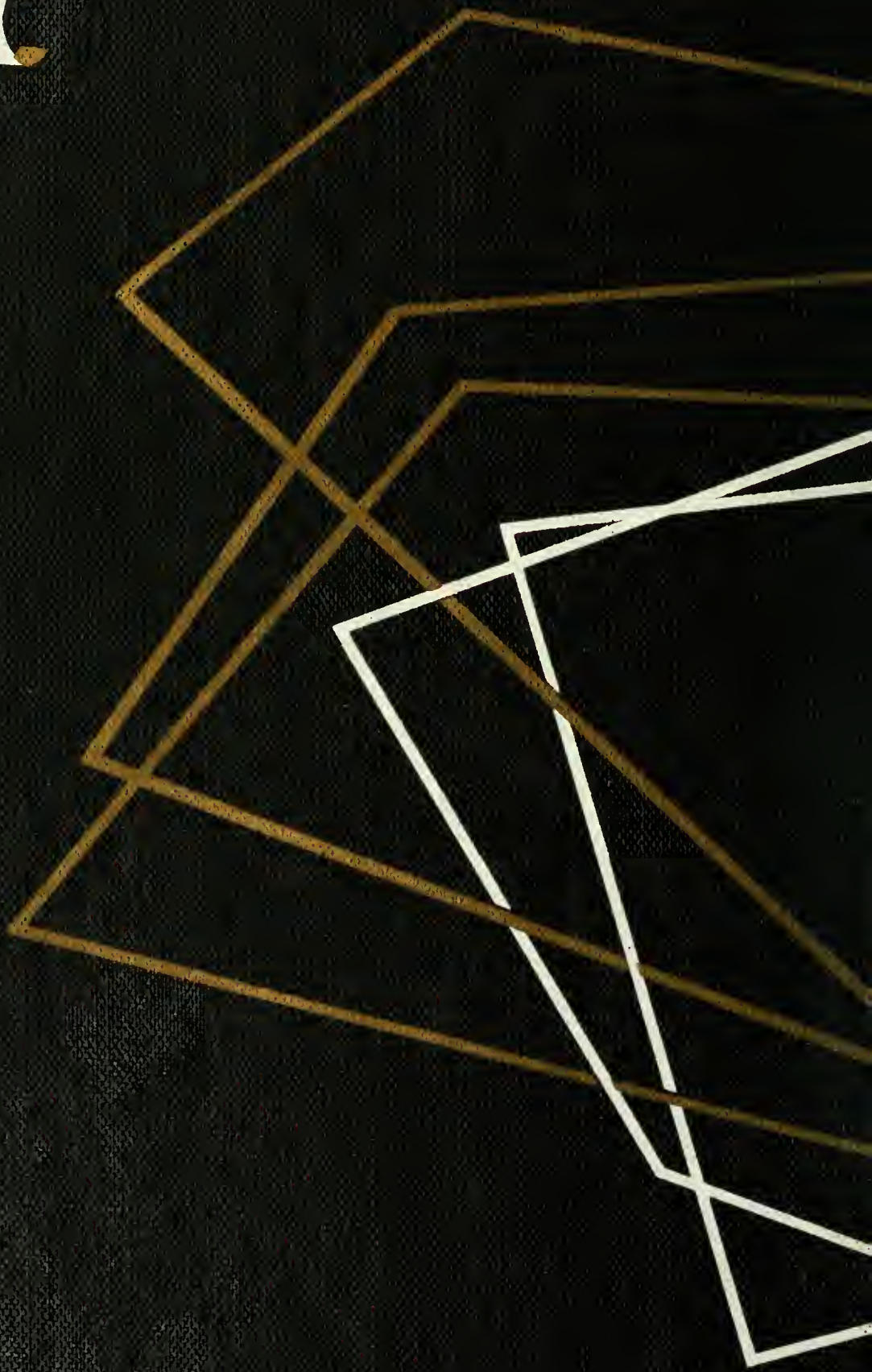
ISTC